



# A Construction Specification Manual for Overseas Network Facilities of Dongfeng Trucks



Version of February 2023

# Contents



## 01 Design overview

1_1 Manual instruction	003
1_2 Design concept	004
1_3 Parameter indicators of stores at all levels	008

## 02 Class S Store

2_1 Exterior effect drawing	011
2_2 Exterior elevation	013
2_3 Core elements of facade	016
2_4 Detailed specification of core elements of facade	017
2_5 Interior effect drawing	030
2_6 Overview of interior layout	031
2_7 Detailed specification of interior core modules	035
2_8 Workshop effect drawing	050
2_9 Workshop layout overview	051
2_10 Workshop design standard	052

## 03 Class F1 Store

3_1_1 Exterior effect drawing ( recommended )	055
3_1_2 Exterior elevation ( recommended )	057
3_1_3 Core elements of facade ( recommended )	059
3_2_1 Exterior effect drawing	060
3_2_2 Exterior elevation	062
3_2_3 Core elements of facade	063
3_3_1 Detailed specification of core elements of facade ( recommended )	064
3_3_2 Detailed specification of core elements of facade	068
3_3 Detailed specification of core elements of facade	072
3_4 Interior effect drawing	077
3_5 Overview of interior layout	078
3_6 Detailed specification of interior core modules	080
3_7 Workshop effect drawing	092
3_8 Workshop layout overview	093
3_9 Workshop design standard	094

## 04 Class F2 Store

4_1 Exterior effect drawing	097
4_2 Exterior elevation	099
4_3 Core elements of facade	100
4_4 Detailed specification of core elements of facade	101
4_5 Interior effect drawing	109
4_6 Overview of interior layout	110
4_7 Detailed specification of interior core modules	111

## 05 Class F3 Store

5_1 Exterior effect drawing	121
5_2 Exterior elevation	123
5_3 Core elements of facade	124
5_4 Detailed specification of core elements of facade	125
5_5 Interior effect drawing	131
5_6 Overview of interior layout	132
5_7 Detailed specification of interior core modules	133

## 06 Class M Service Station

6_1 Exterior effect drawing	143
6_2 Exterior elevation	145
6_3 Core elements of facade	146
6_4 Detailed specification of core elements of facade	147
6_5 Interior effect drawing	153
6_6 Overview of interior layout	154
6_7 Detailed specification of interior core modules	156
6_8 Workshop effect drawing	165
6_9 Workshop layout overview	166
6_10 Workshop design standard	167

## 07 Appendix

7_1 Signage system	169
7_2 Material system	171
7_3 Lighting system	174

# Design overview 01

1\_1 Manual instruction

1\_2 Design concept

1\_3 Parameter indicators of stores at all levels

This “A Construction Specification Manual for Overseas Network Facilities of Dongfeng Trucks” , hereinafter referred to as “Manual” .

1. The purpose is to provide design principles, material standards, construction technology and other aspects of assistance and guidance for business partners to build stores;
2. This Manual contains seven parts, including Design overview, Class S Store, Class F1 Store, Class F2 Store, Class F3 Store, Class M Service Station and Appendix;
3. As a guiding tool, this Manual aims to convey the brand value and culture of Dongfeng through a unified visual image standard;
4. This Manual requires business partners, dealers and contractors to be responsible for the construction quality, including decorative materials, equipment and special practices in the manual, which should meet the requirements and standards of Dongfeng;
5. The final interpretation right of all contents of the Manual belongs to Dongfeng;
6. The contents of this Manual are only information for guidance, and the user needs to confirm with the supplier on specific condition.

## Dongfeng overseas truck products

cover the full range of trucks such as heavy trucks, medium trucks and light trucks, and are committed to continuously offering leading intelligent logistics solutions and providing customer with marvelous experience beyond all expectations throughout the product's whole life cycle.



This is the stage for the harmonious integration of the Dongfeng Truck Family.  
It is also a center on which we will focus on creating exceptionally brand-new space for  
Dongfeng Truck Family.



Architectural exterior design

Modularity, internationalization and differentiation

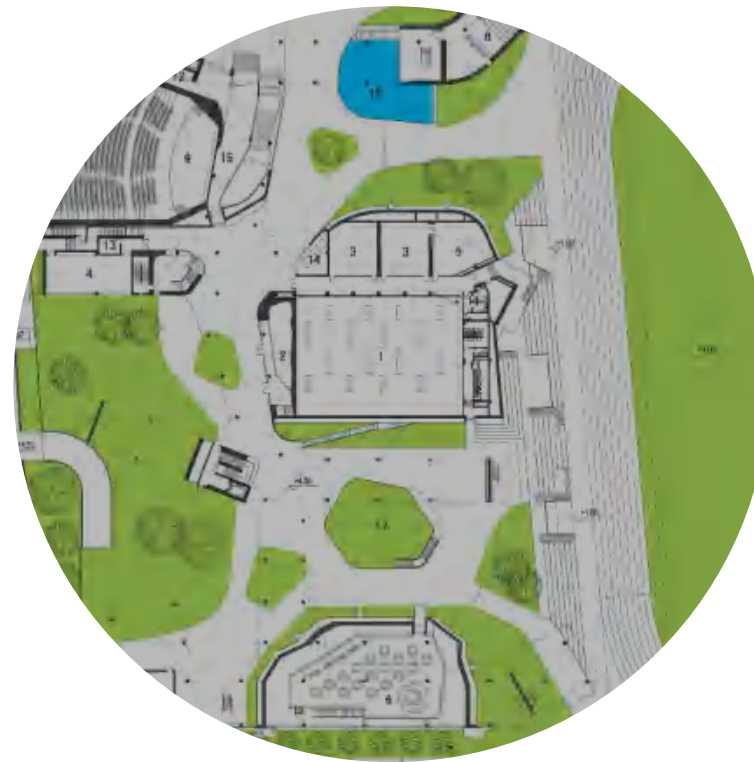

Functional layout design

One-stop service meets the  
needs of manufacturing,  
purchasing, repairing and  
replacing vehicles



Interior environment design

a reliable and humanized  
spatial environment with the  
focus on the concept of  
FAMILY

# Exterior environment design logic



## Genetic heritage

- Brand genetic quality will stay the same despite of geographical changes.
- We will refine Dongfeng gene to enhance its adaptability in overseas markets.
- Rooted in cultural confidence in Chinese products, Chinese traditional genetic elements should also be presented in spatial design.



## Brand symbols

- The brand symbol is the second memory point next to the brand logo.
- Customers can associate with the brand through the presentation of colors and patterns.

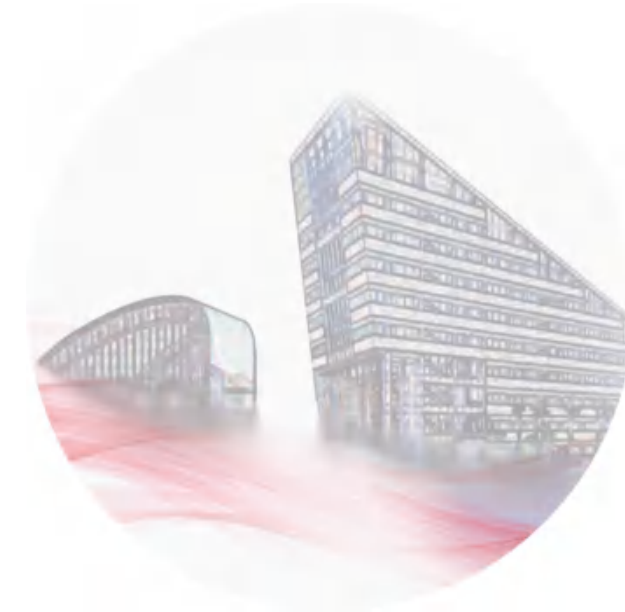

## Module design

- The modular design allows our brand identity to be applied to different architectural forms around the world.

## 1\_2 Design overview \_ Design concept of matching colors

- Swallows are the most common and affable birds in spring. They can soar for thousands of miles, and they are vigorous, intelligent, brave and tenacious, reflecting Dongfeng spirit of self-improvement, enterprise and perseverance for the development of Chinese automobile industry. The colors of the swallow's feathers are also used in color matching.
- The feathers on the back of the swallow display brown, blue, black and other dark colors.
- Different colors can be highlighted in different light.

1. Under sufficient light, the blue feathers on the back of the swallow will be more prominently bright.



2. When the light is not sufficient, the feathers on the back of the swallow will appear dark.



The colors of the middle part are selected to show dark blue and black colors in different light.

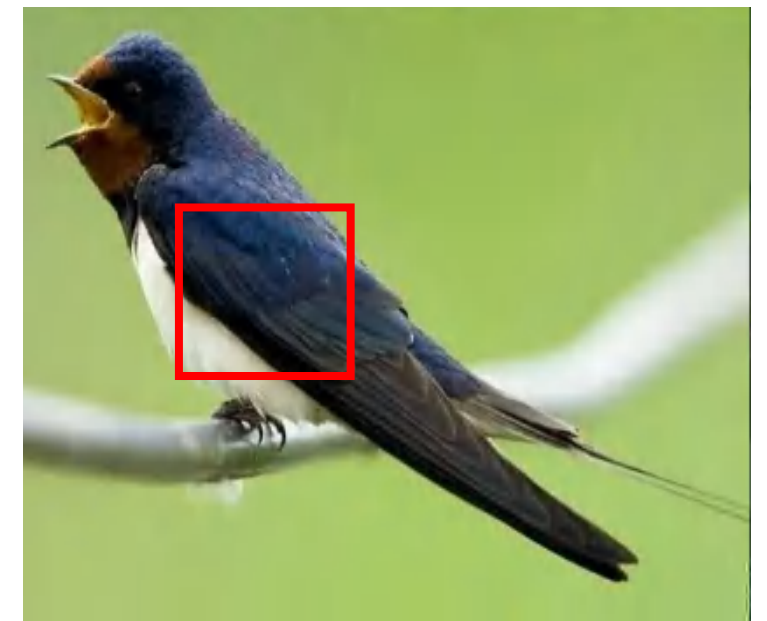



# 1\_3 Design overview\_ Parameter indicators of stores at all levels



Serial Number	Modules	Parameter indicators of stores at all levels		Class S (4S store for Dongfeng truck only )		Class F (Function store)			Class M (Service Station)
				S1	S2	F1	F2	F3	M
1	Module of marketing facade	Effective business site area ( m <sup>2</sup> )		≥2000	≥800	≥600	≥500	≥500	≥500
2		Building area ( excluding workshop ) ( m <sup>2</sup> )		≥400	≥300	≥200	≥200	≥100	≥100
3		Width of building frontage ( m )		≥24	≥20	≥15	≥14	≥10	≥15
4	Module of sales showroom	Sales showroom area ( m <sup>2</sup> )		≥300	≥200	≥100	≥100	\	\
5		including	Customer negotiation area ( m <sup>2</sup> )	≥100	≥50	≥30	≥30	\	\
6			Customer rest area ( m <sup>2</sup> )	≥20	≥20	≥20	≥20	\	\
7	Module of sales exhibition area	Sales exhibition area ( m <sup>2</sup> )		≥500	≥100	\	\	≥200	\
8	Module of after-sales service	Maintenance workshop area ( m <sup>2</sup> )		≥500	≥300	≥200	\	\	≥200
9		including	Maintenance reception area ( m <sup>2</sup> )	≥60	≥30	≥20	\	\	≥20
10			Maintenance station ( number )	≥6	≥3	≥2	\	\	≥4
11		Spare parts business area ( m <sup>2</sup> )		≥150	≥100	≥100	\	\	≥100

# Class S Store 02

2\_1 Exterior effect drawing

2\_2 Exterior elevation

2\_3 Core elements of facade

2\_4 Detailed specification of core elements of facade

2\_5 Interior effect drawing

2\_6 Overview of interior layout

2\_7 Detailed specification of interior core modules

2\_8 Workshop effect drawing

2\_9 Workshop layout overview

2\_10 Workshop design standard

# **Class S Store\_ Detailed specification of exterior display**

2\_1 Class S Store\_ Exterior effect drawing



The effect drawing drawing is for reference only, and the actual construction is subject to the elevation drawing.

2\_1 Class S Store\_ Exterior effect drawing



The effect drawing drawing is for reference only, and the actual construction is subject to the elevation drawing.

2\_2 Class S Store\_ Exterior elevation

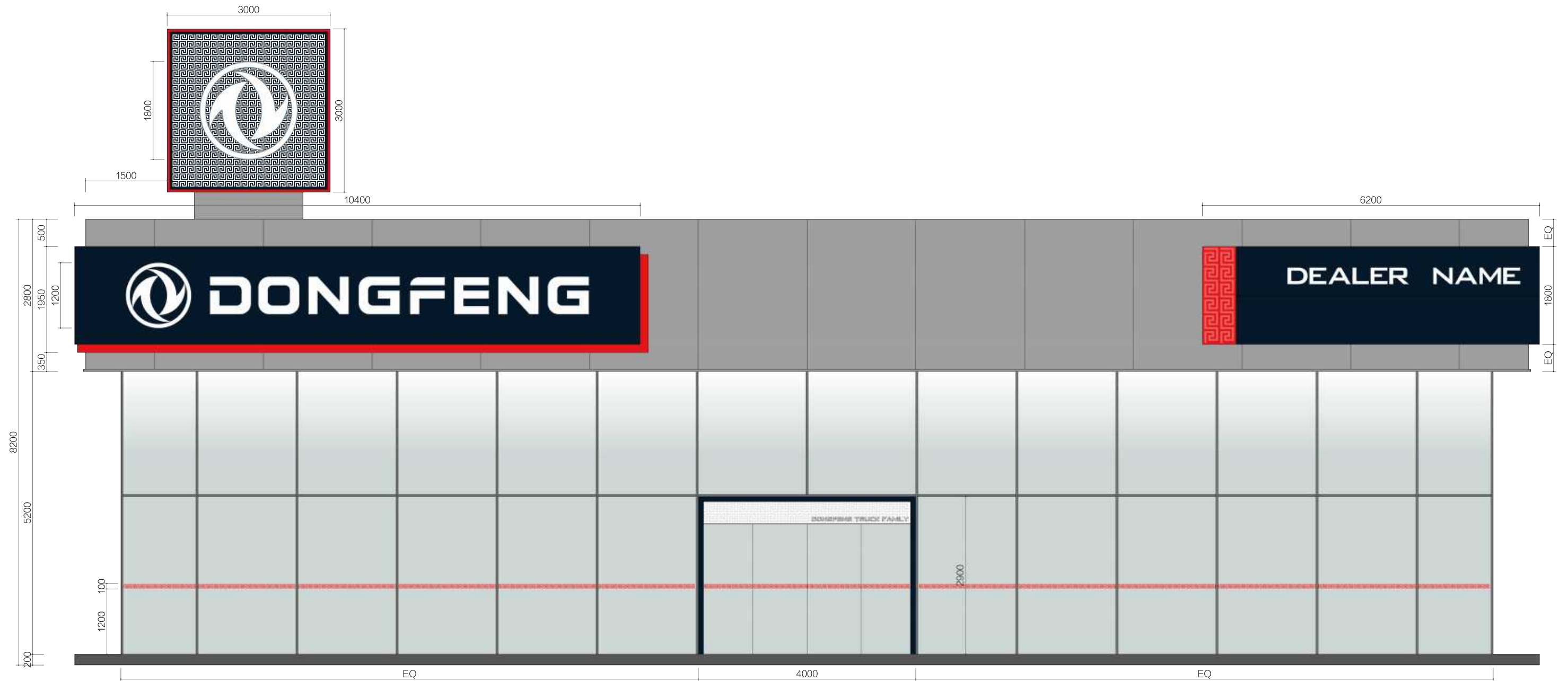

Note: EQ refers to the equal distance of the upper and lower or left and right distances.

2\_2 Class S Store\_ Left side view of the facade



S1

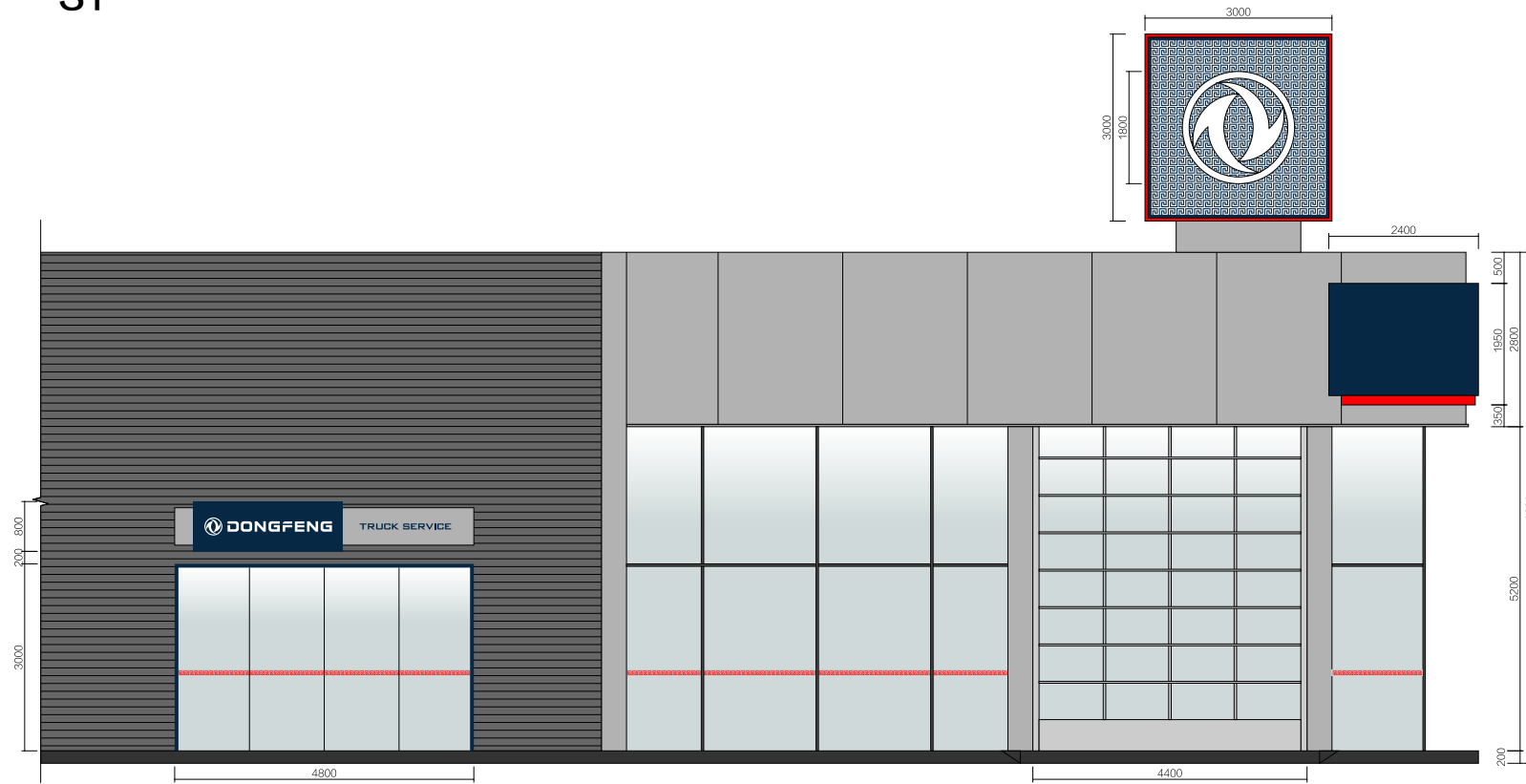

S2

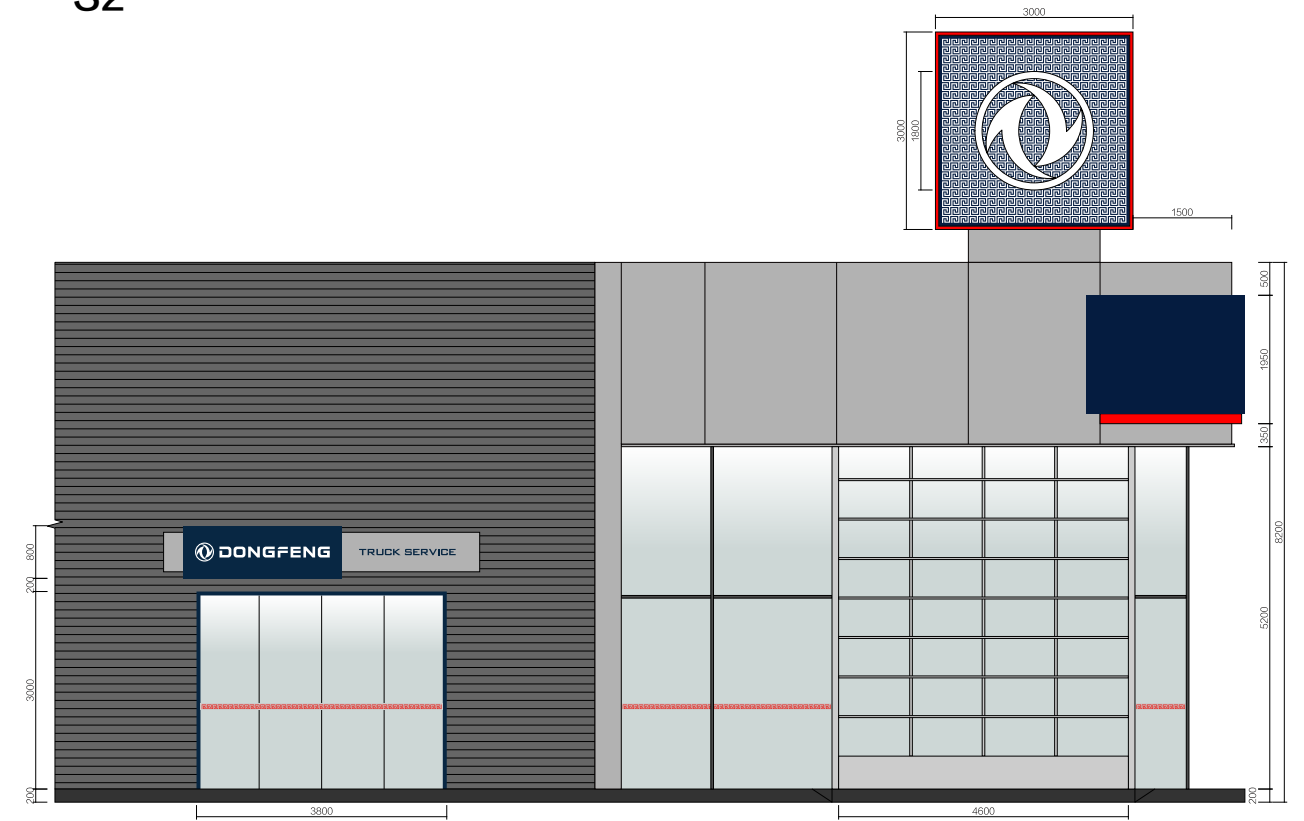

Note: EQ refers to the equal distance of the upper and lower or left and right distances.

## 2\_2 Class S Store\_Right side view of the facade

S1

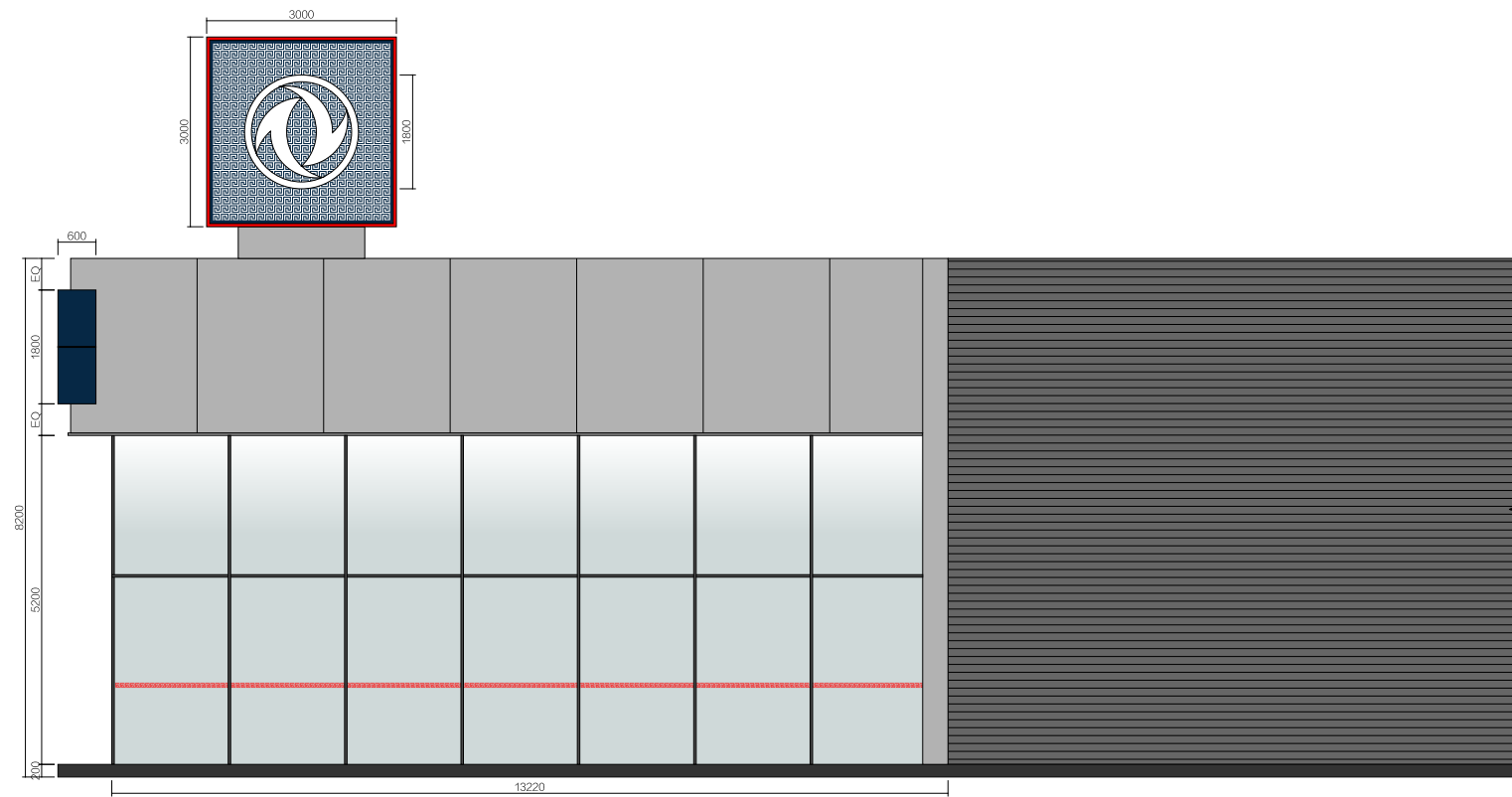

S2

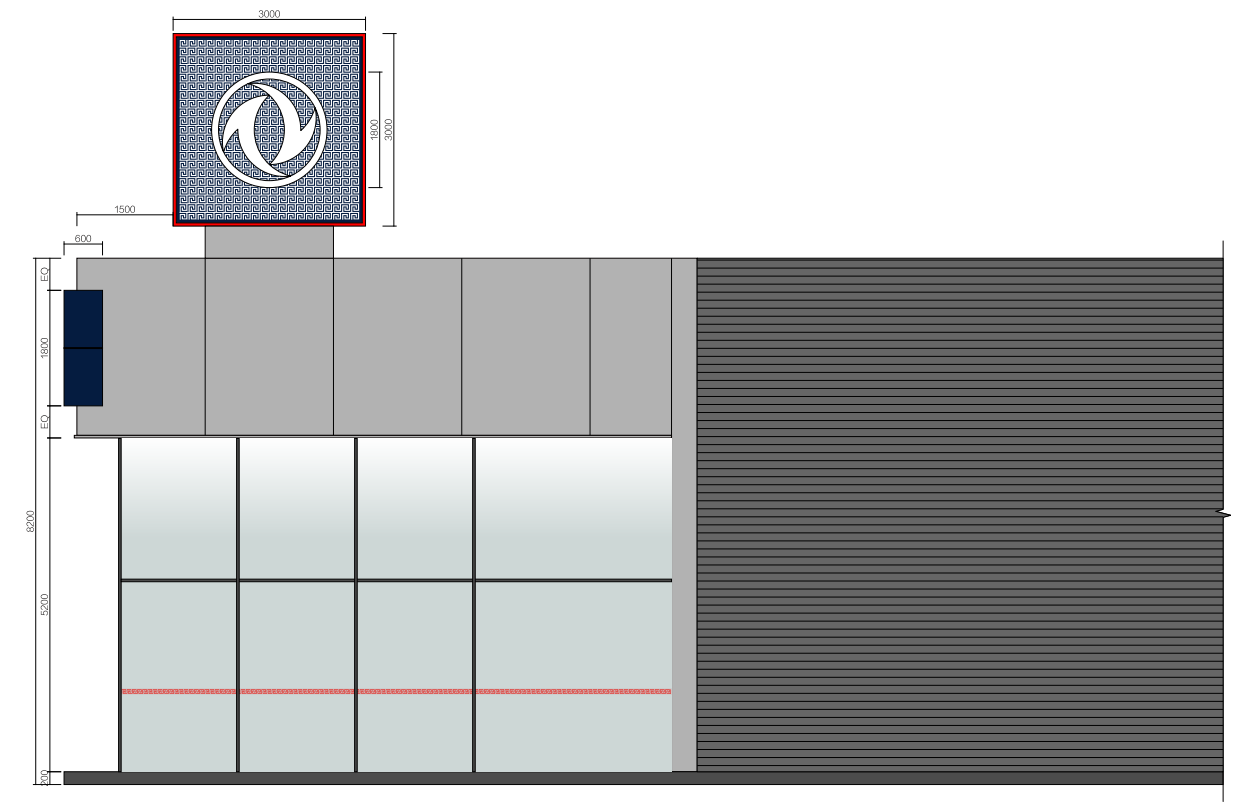

Note: EQ refers to the equal distance of the upper and lower or left and right distances.



## 2\_3 Class S Store\_ Core elements of facade

### Core elements of facade

1. Dongfeng logo signboard
2. Dealer name plate
3. Square signboard
4. Base plate of upper storefront
5. Main entrance
6. Vehicle entrance
7. Glass curtain wall
8. Signboard of service
9. Direction sign
10. Totem pole



The effect drawing drawing is for reference only, and the actual construction is subject to the elevation drawing.

## 2\_4 Class S Store\_ Detailed specification of core elements of facade \_ Dongfeng logo signboard

### Dark blue semimatte aluminum plate

( hereinafter referred to as “blue semimatte aluminum plate” )

1. 30S fluorocarbon aluminum plate, color : PANTON 296C, semimatte
2. Primer thickness  $9 \pm 1\mu\text{m}$ , finishing coat thickness  $19 \pm 1\mu\text{m}$ ;
3. US DUPONT adhesive polymer material is applied between the aluminum plate and the core materials;
4. The surface of the front aluminum plate is applied with UV resistant fluorocarbon coating with rolling process;
5. The surface is covered with imported peelable rubber-based protective film;
6. Other standards should meet the requirements of national standards.



Dark blue semimatte aluminum plate  
Color: Pantone 296C

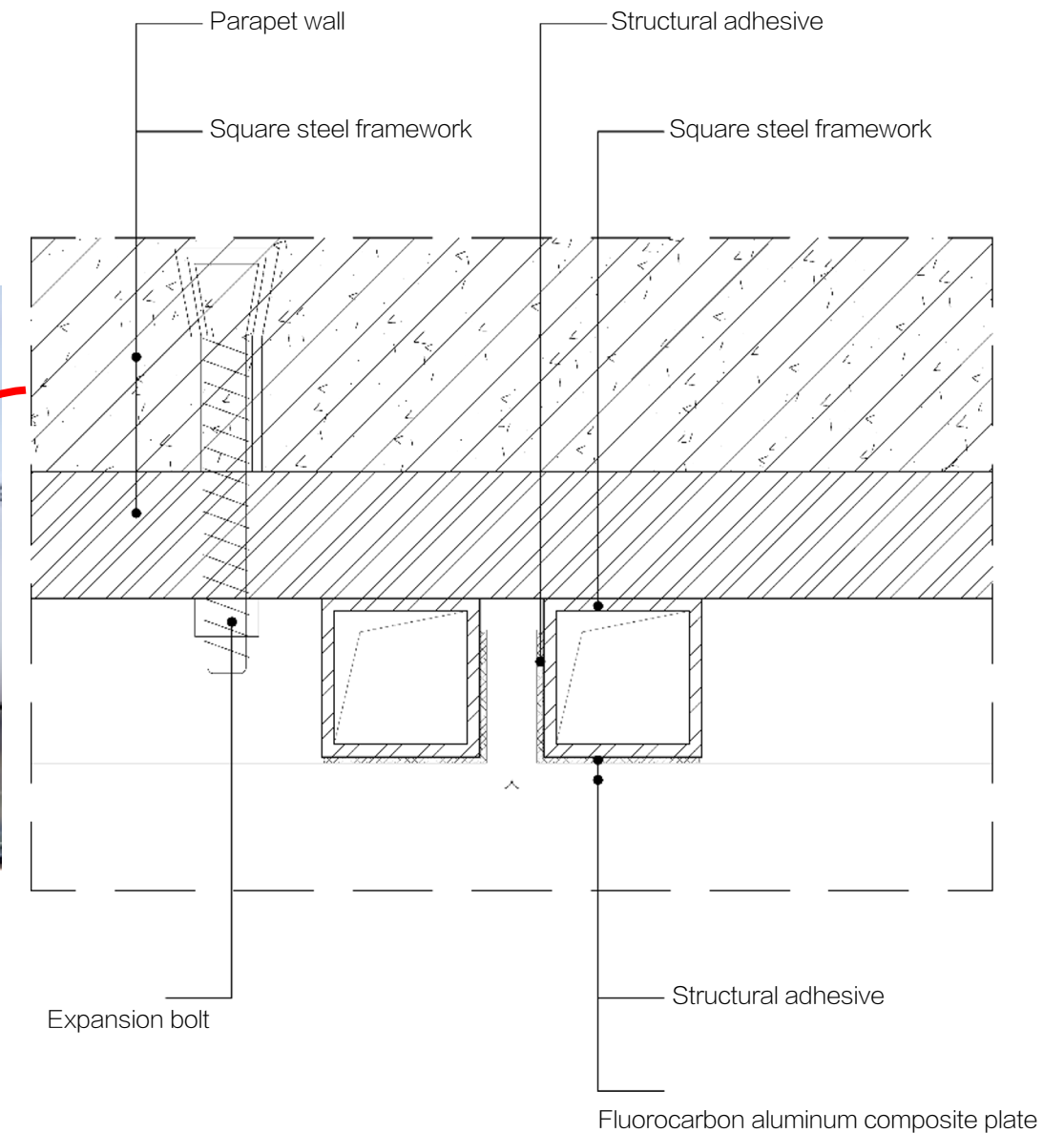

## 2\_4 Class S Store\_ Detailed specification of core elements of facade \_ Dongfeng logo signboard



### Dongfeng logo signboard application specification:

1. The height of the upper storefront is set to X. When  $X \geq 2400\text{mm}$ , the blue semimatte aluminum plate with the height of 1800mm and the metal Dongfeng logo with a diameter of 1200mm are used.
2. The height of the upper storefront is set to X. When  $1800\text{mm} \leq X < 2400\text{mm}$ , the blue semimatte aluminum plate with the height of 1350mm and the metal Dongfeng logo with a diameter of 900mm are used.
3. The height of the upper storefront is set to X. When  $1300\text{mm} \leq X < 1800\text{mm}$ , blue semimatte aluminum plate with a height of 900mm and the metal Dongfeng logo with a diameter of 600mm are used.
4. The metal Dongfeng logo is aligned at the center as a whole with the blue semimatte aluminum plate. Power supply should be reserved for the metal Dongfeng logo and the red light strip.

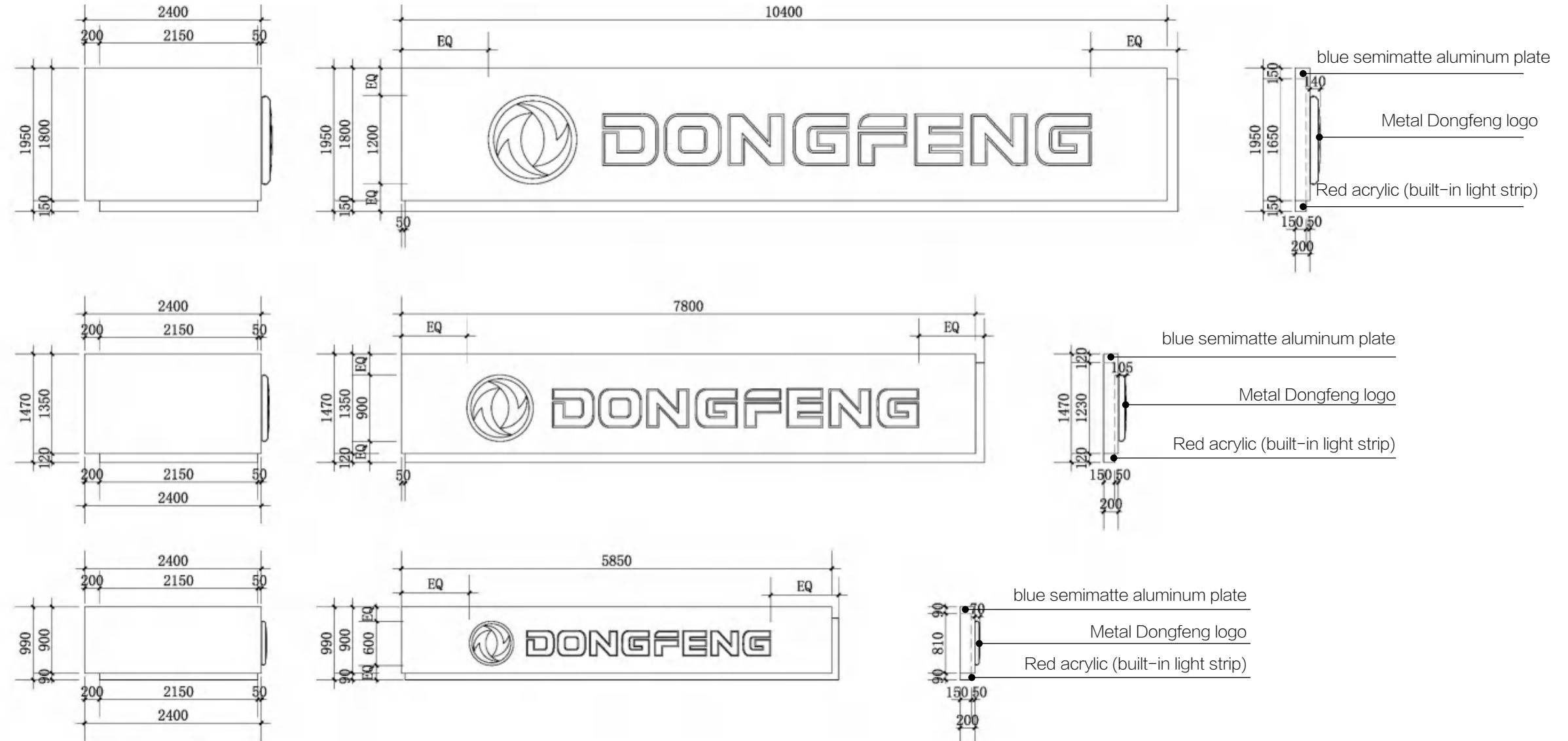

Note: 1. The size of metal Dongfeng logo is selected according to the actual height of the upper storefront on site; 2. EQ means the equal distance between the top and bottom or left and right.

## 2\_4 Class S Store\_ Detailed specification of core elements of facade\_ Dongfeng logo signboard

### Metal Dongfeng logo process

#### specification:

1. Panel: 5mm acrylic mold blister, surface vacuum coating, metal effect in the day, white light at night;
2. Light box: 1.2mm 304 # stainless steel welding, surface polishing, white paint spraying inside;
3. Brand of organic board: Mitsubishi or equivalent brands such as Tomson;
4. Brand of LED lamp: Osram or equivalent brands such as RiShang, color temperature 6500K;
5. Brand of LED transformer: MeanWell (100V~240V).

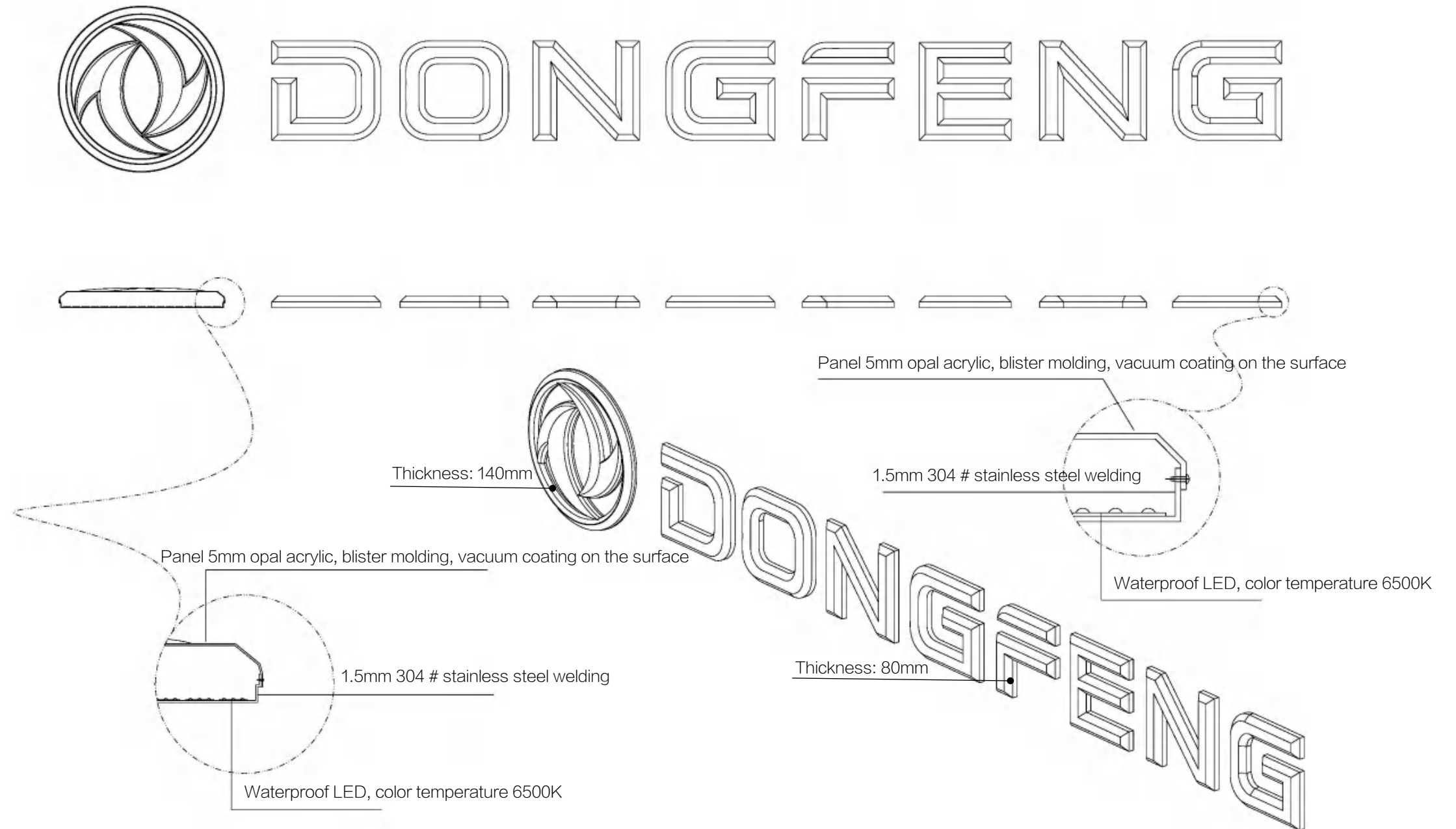

## 2\_4 Class S Store\_ Detailed specification of core elements of facade\_ Dealer name plate

### Dealer name plate

The dealer name is aligned at the center with the blue semimatte aluminum plate.

The red acrylic surface is pasted with 3M film, and the internal power supply is reserved.

#### Use specification:

1. The height of the upper storefront is set to X. When  $X \geq 2400\text{mm}$ , use the blue semimatte aluminum plate with a height of 1800mm and the dealer name with a height of 300mm;
2. The height of the upper storefront is set to X. When  $1800\text{mm} \leq X < 2400\text{mm}$ , use the blue semimatte aluminum plate with a height of 1350mm and the dealer name with a height of 300mm;
3. The height of the upper storefront is set to X. When  $1300\text{mm} \leq X < 1800\text{mm}$ , use the blue semimatte aluminum plate with a height of 900mm and the dealer name with a height of 250mm.

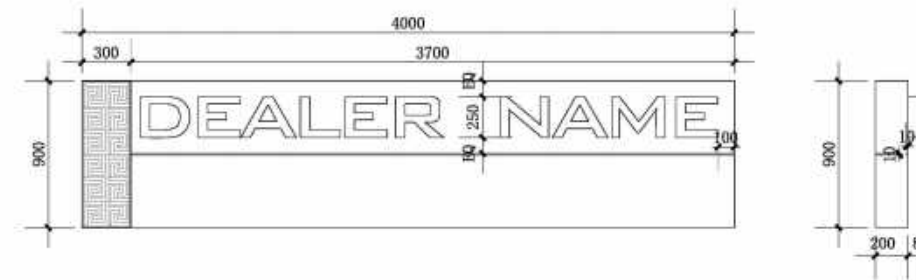
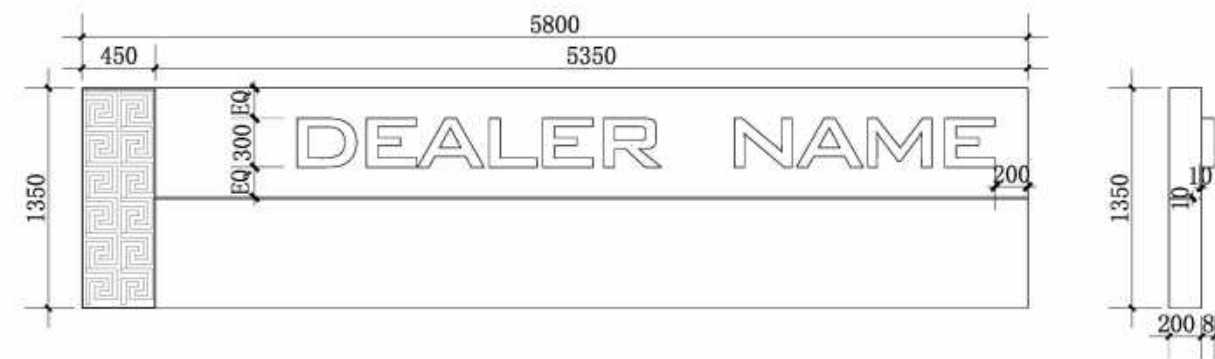
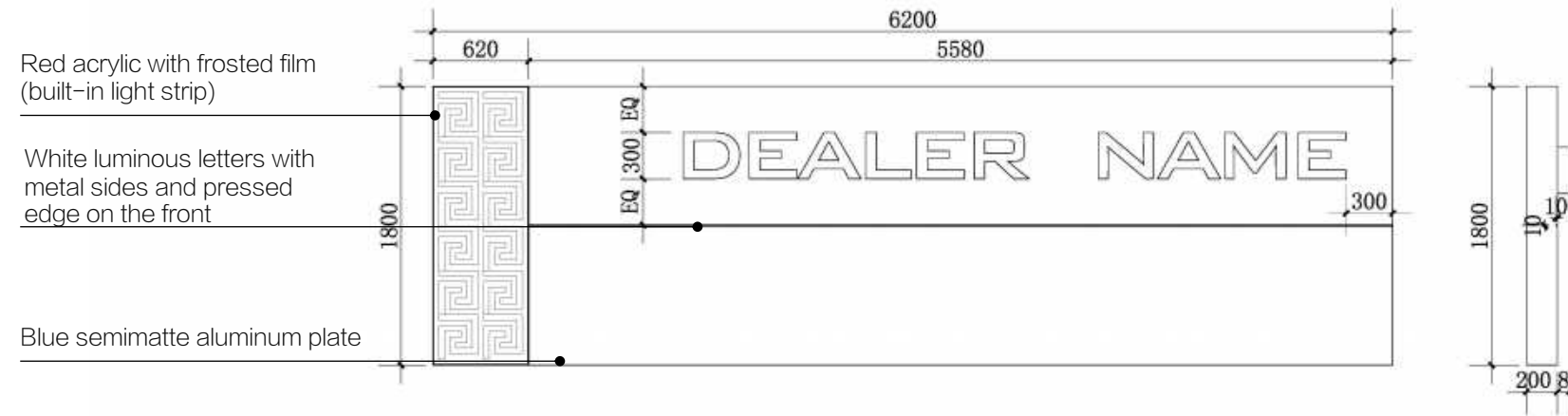

Note: 1. The size of dealer name and the base plate is selected according to the actual height of the upper storefront on site; 2. EQ means the equal distance between the top and bottom or left and right.

## 2\_4 Class S Store\_ Detailed specification of core elements of facade\_ Square signboard

### Square signboard

1. The T5 red light strip is set on the outer frame of the square signboard. Power supply needs to be reserved;
2. Blue semimatte aluminum plate, with fret 3M frosted film on the surface.
3. The diameter of the luminous metal logo of Twin Flying Swallows is 1800mm, and power supply needs to be reserved;
4. Size of square: 3000 × 3000 × 3000mm.

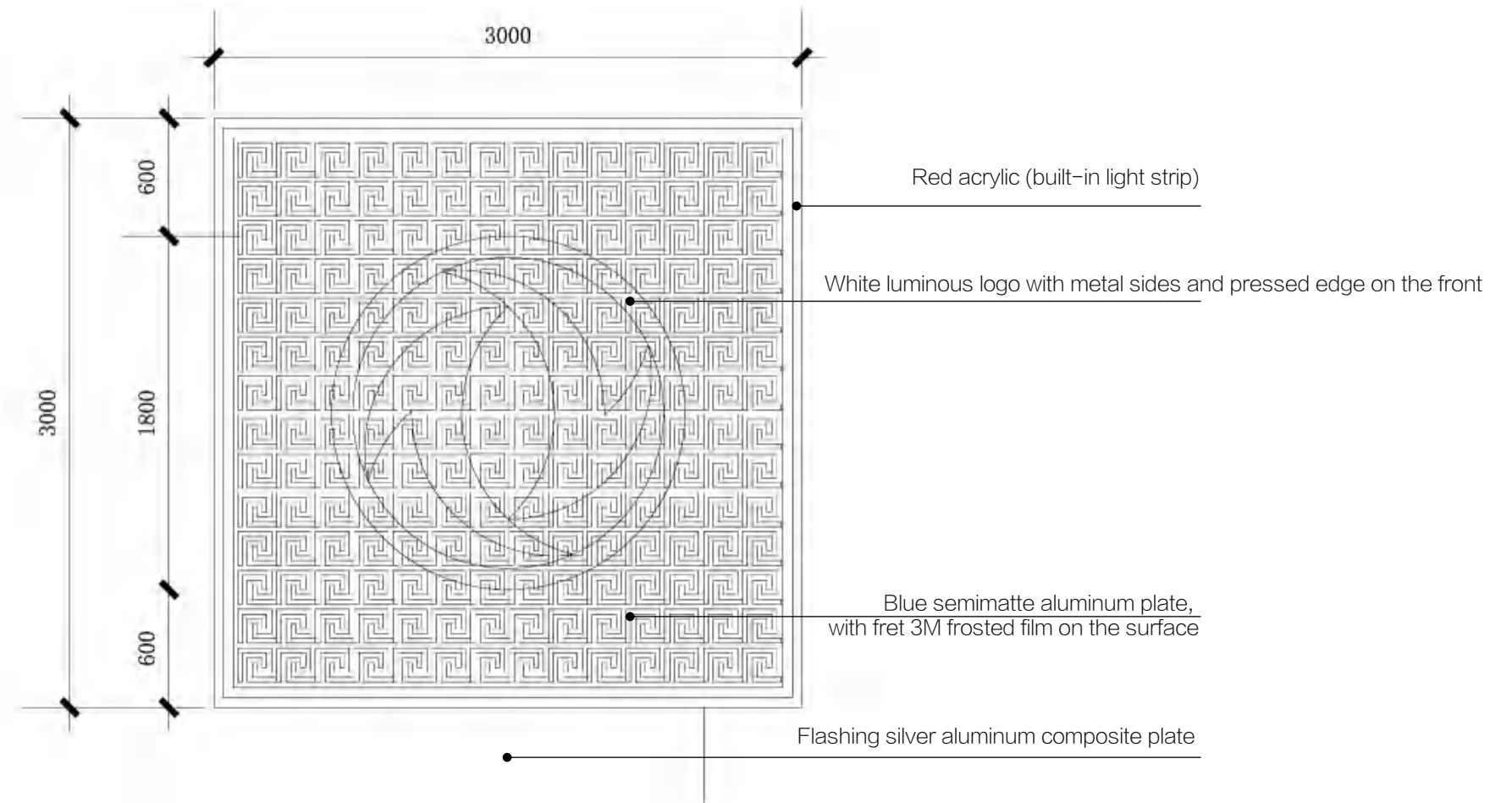
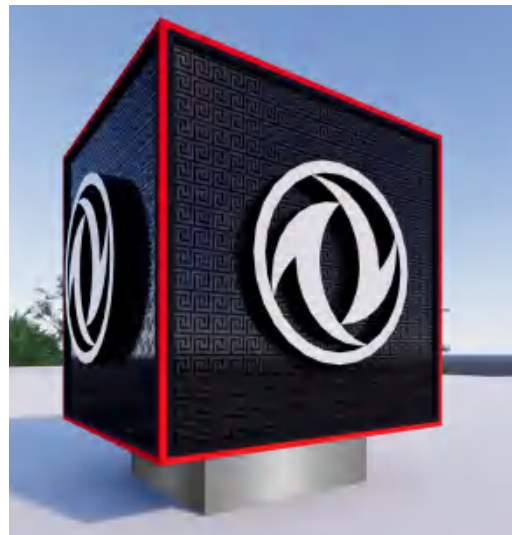

Square signboard

Note: EQ means the equal distance between the top and bottom or left and right.

## 2\_4 Class S Store\_ Detailed specification of core elements of facade \_ Base plate of upper storefront

### Flashing silver aluminum composite plate

The flashing silver aluminum composite panel adopts the close-fitting process as a whole.

The height of the flashing silver aluminum composite plate is the same as the height of the upper storefront.

The proportion of the the flashing silver aluminum composite plate is adjusted proportionally according to the height of the upper storefront.

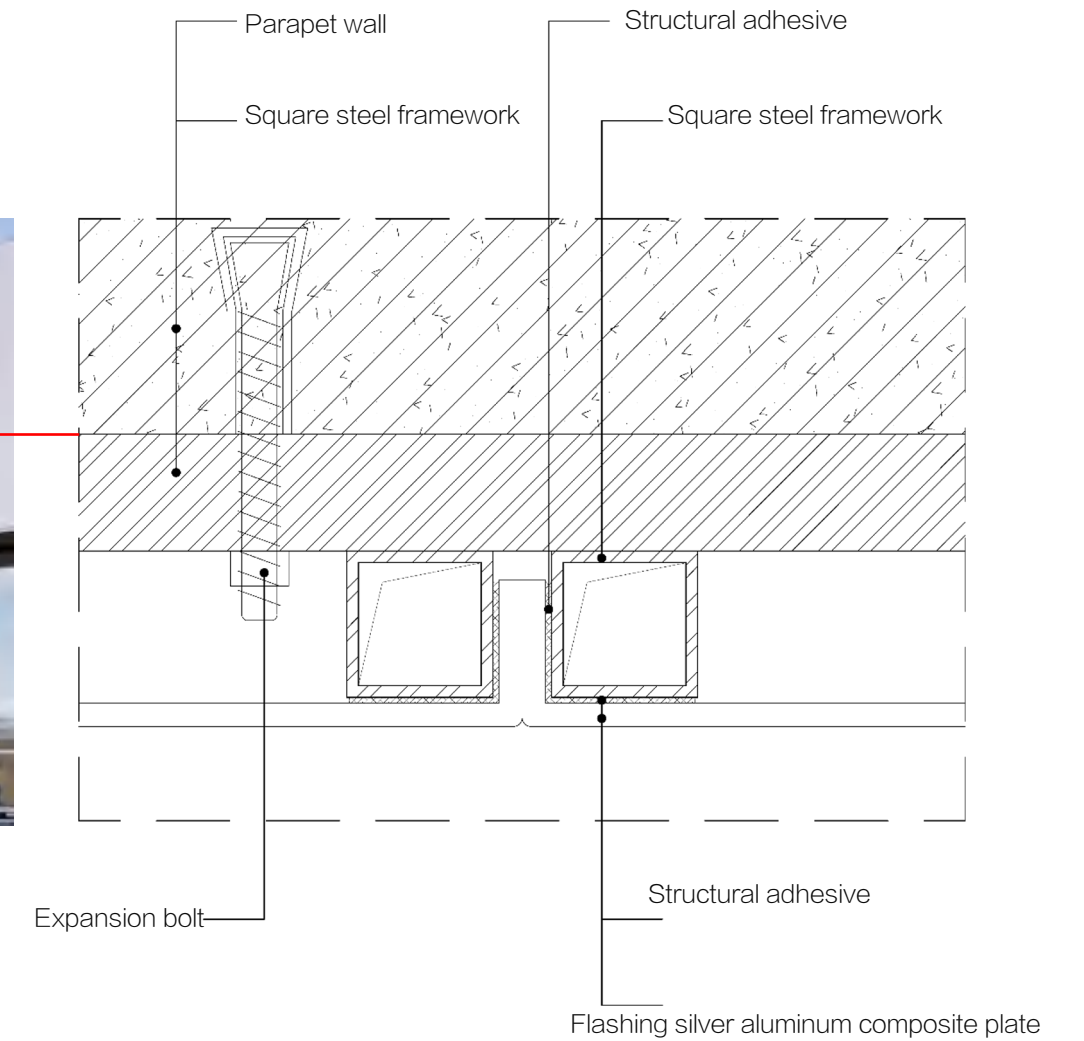

## 2\_4 Class S Store\_ Detailed specification of core elements of facade \_Main entrance

### Main entrance to showroom

1. The entrance to showroom is located in the center of the front of the store, and the door pockets are made of blue semimatte aluminum plate;
2. The entrance to the showroom is a single-door entry. According to the requirements of different regions or dealers, the double-door entry (or hallway) can be set; The depth of the single-door entry is recommended to be more than or equal to 800mm, and that of double-door entry is recommended to be more than or equal to 1500mm;
3. The single-door entry adopts an automatic sensor door; If the dealer chooses to adopt the double-door entry, double-door entry can adopt automatic sensor double doors, or the external door can adopt sliding door while the internal door can adopt automatic sensor door;
4. The entrance is equipped with embedded gray metal mud-removal pad, and the specification size is based on the actual size of the entrance; the surface of the mud-removal pad shall be flush with the floor tile when installed.
5. With the words “Dongfeng Truck Family” above, the specification size is: H= 60mm, L=1450mm, thickness=3mm.

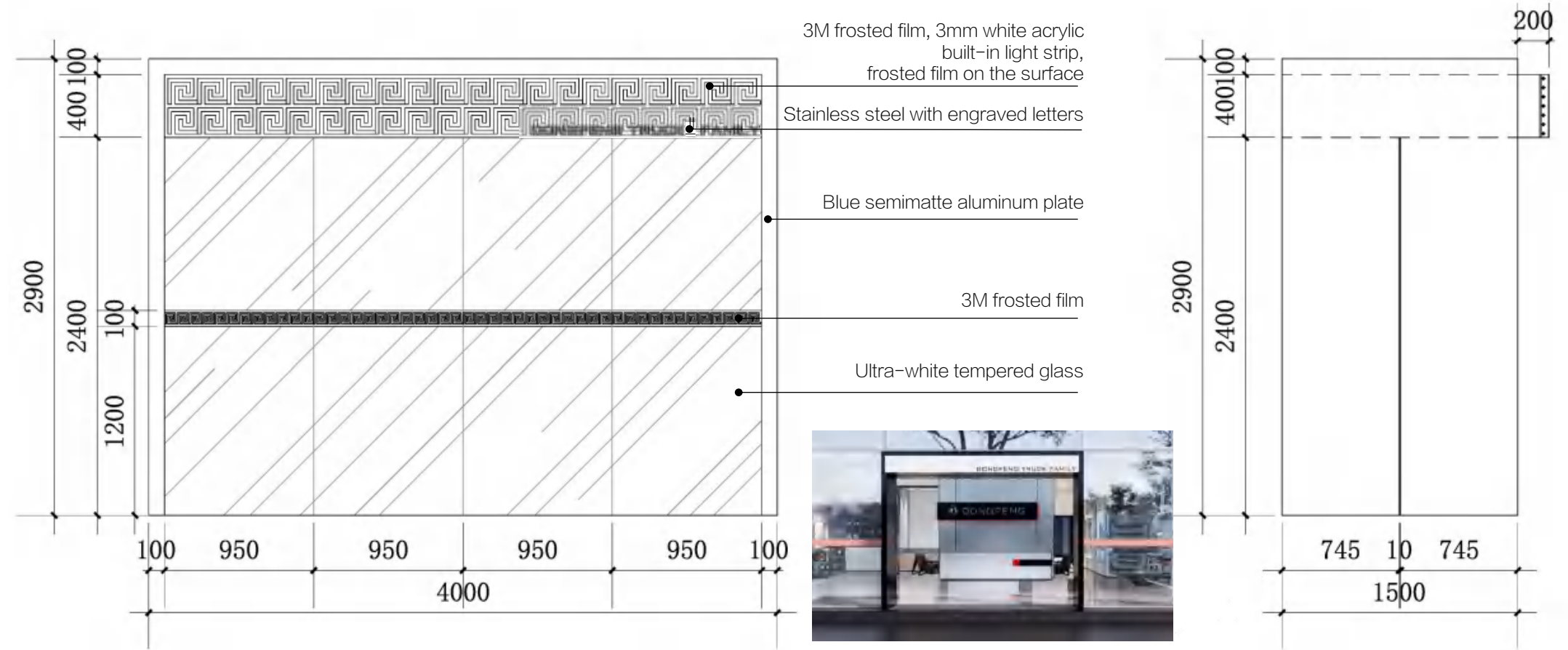

Front elevation of main entrance gate

Side elevation of main entrance gate



## 2\_4 Class S Store\_ Detailed specification of core elements of facade \_Vehicle entrance

### Vehicle Entrance to showroom

1. The vehicle entrance to showroom is located in front position on the side of the store, and the door pocket is made of silver aluminum composite plate;
2. The vehicle entrance to showroom adopts a rolling gate, with space reserved at the top for the motor. The height of the rolling gate is not less than 4500mm, and the width is not less than 4000mm;
3. The rolling gate adopts a light translucent style.

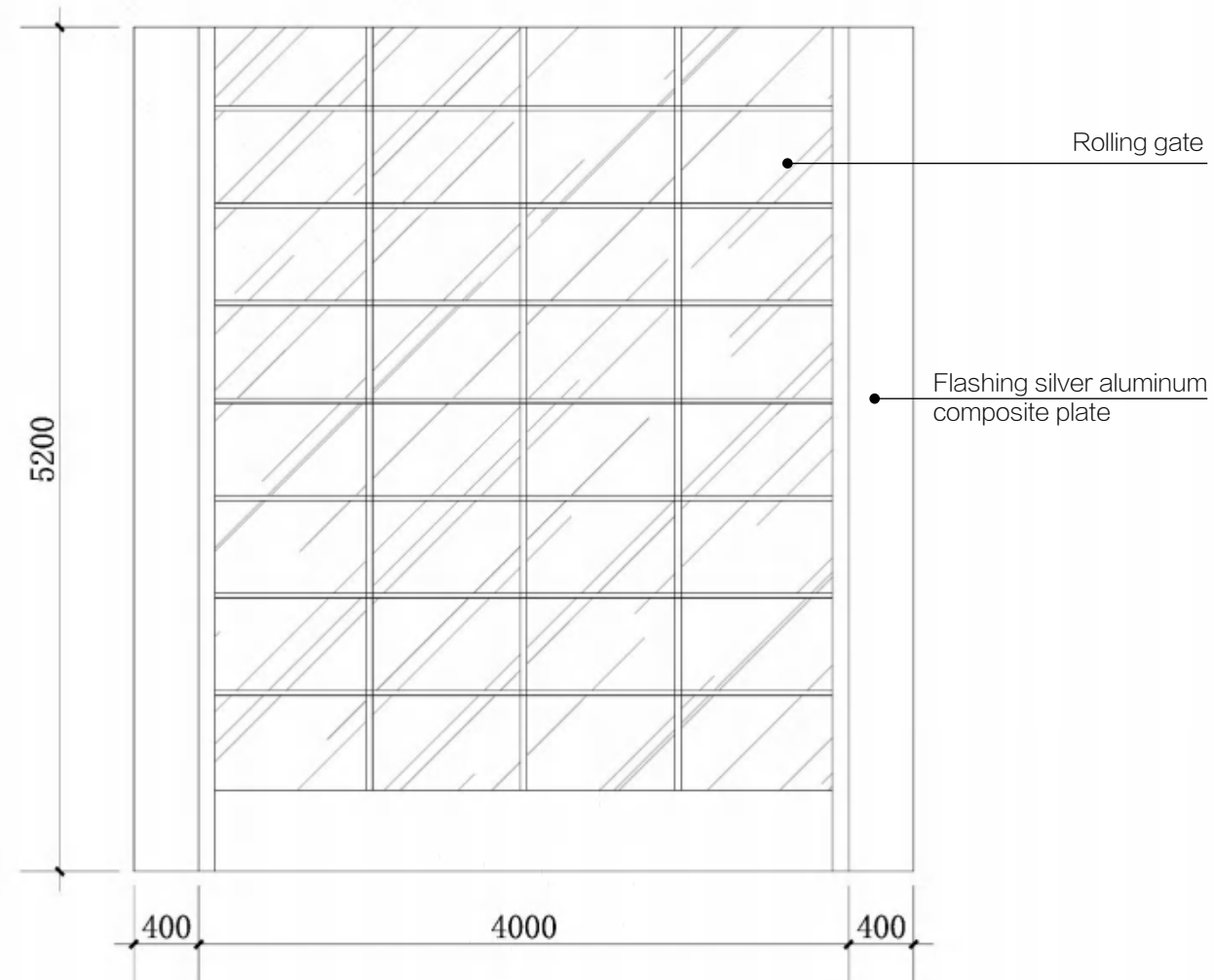

Front elevation of vehicle entrance gate

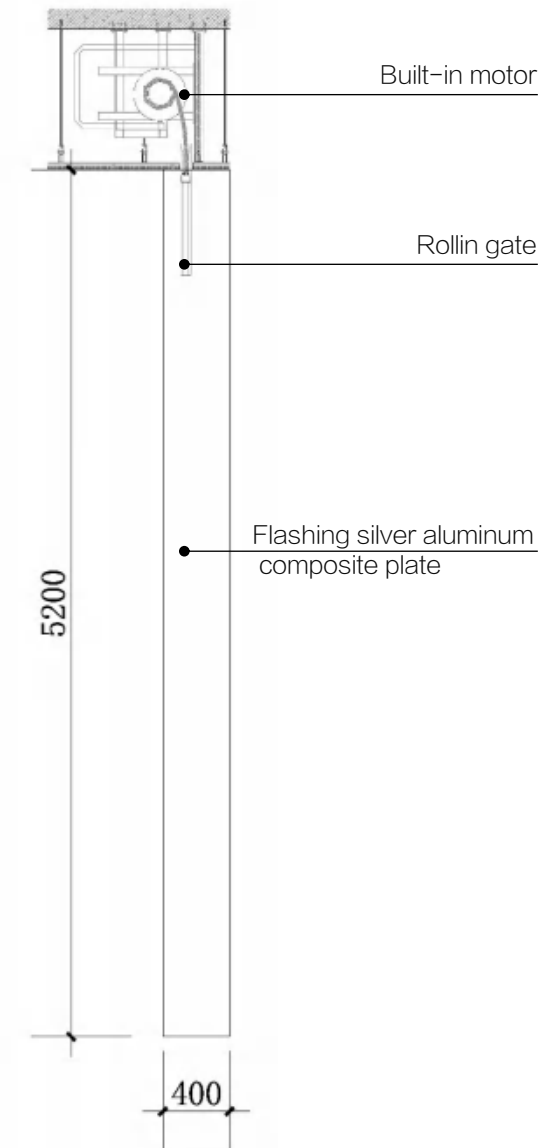

Side elevation of vehicle entrance gate

## 2\_4 Class S Store\_ Detailed specification of core elements of facade \_Glass curtain wall

### Glass curtain wall

The maximum partition of each glass curtain wall in the showroom shall not exceed 1800mm;

The recommended thickness of glass curtain wall is 8+8 hollow ultra-white tempered glass or 10+10 laminated ultra-white tempered glass.

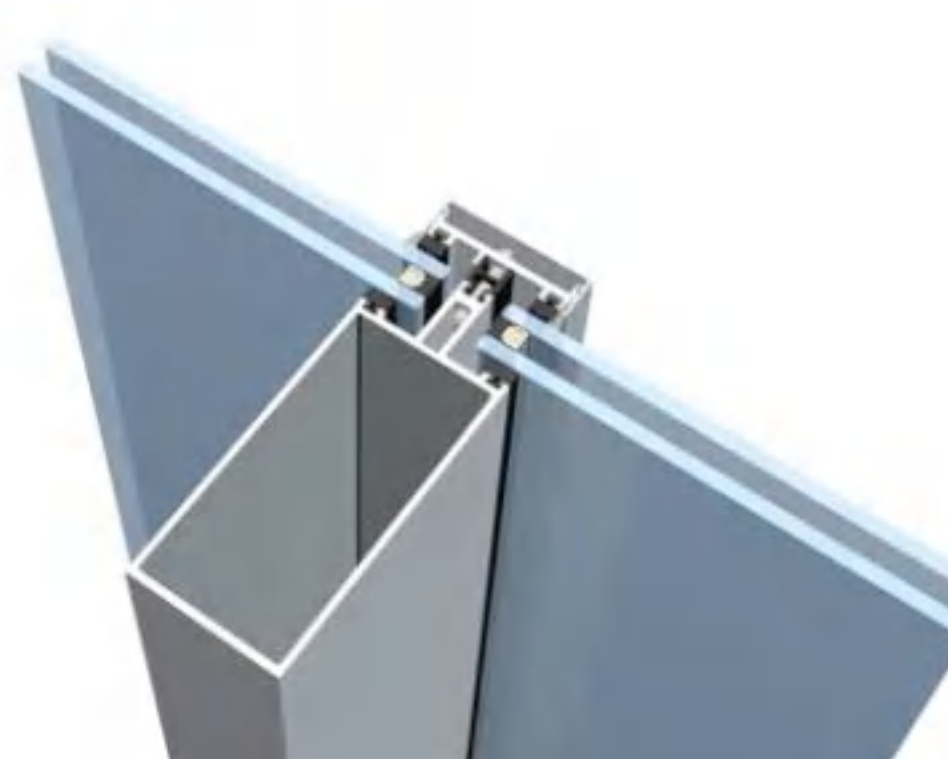

Ultra-white tempered glass

Red frosted glass sticker

## 2\_4 Class S Store\_ Detailed specification of core elements of facade \_ Signboard of service



### Signboard of service

1. The metal Dongfeng logo at the service entrance adopts the height of 300mm;
2. White aluminum composite plates are closely jointed, with a fixed length of 4800mm. "TRUCK SERVICE" on signboard is made of 20mm thick black acrylic, non-luminous, processed with laser engraving. The height is 100mm.

### Metal Dongfeng logo process

#### description:

1. Panel: 5mm acrylic mold blister, vacuum coating on the surface, metal effect in the day, non-luminous;
2. Light box: 1.2mm 304 # stainless steel welding, polished and grinded surface, white paint sprayed inside;
3. Brand of organic board: Mitsubishi or equivalent brands such as Tomson.

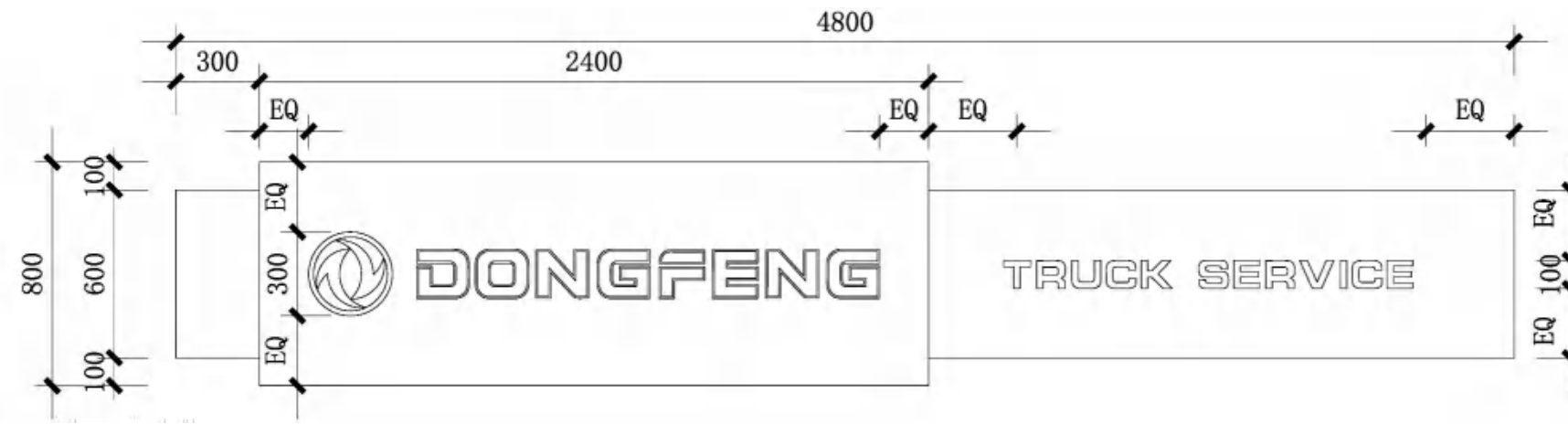

Front elevation of signboard of service

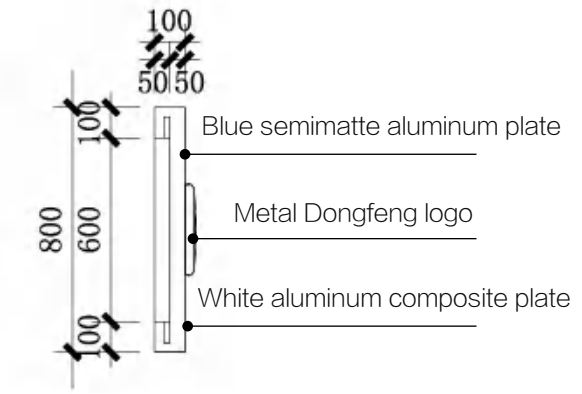

Side elevation of signboard of service

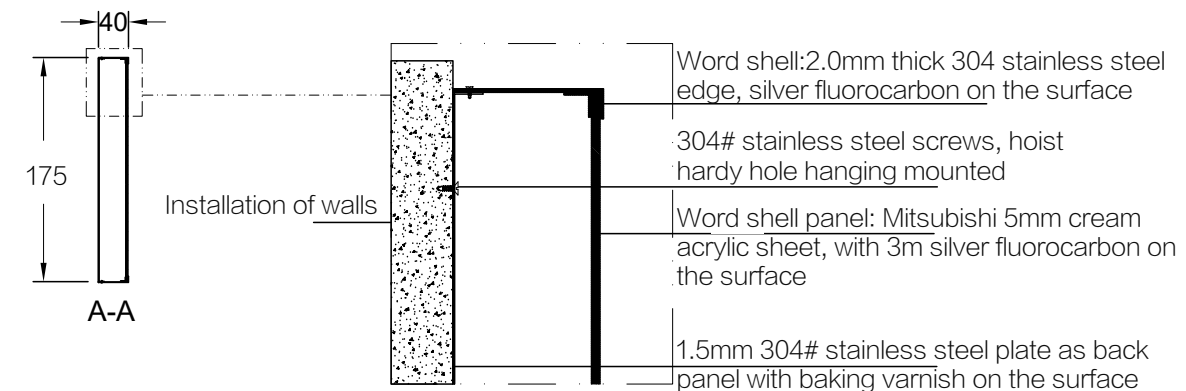

Side section view



## 2\_4 Class S Store\_ Detailed specification of core elements of facade \_ Direction sign

### Direction sign

Metal Dongfeng logo is 150mm in diameter and non-luminous;  
The instruction letters are filmed with 3M film.

Specification and size :  
700mm × 2000mm × 120mm.

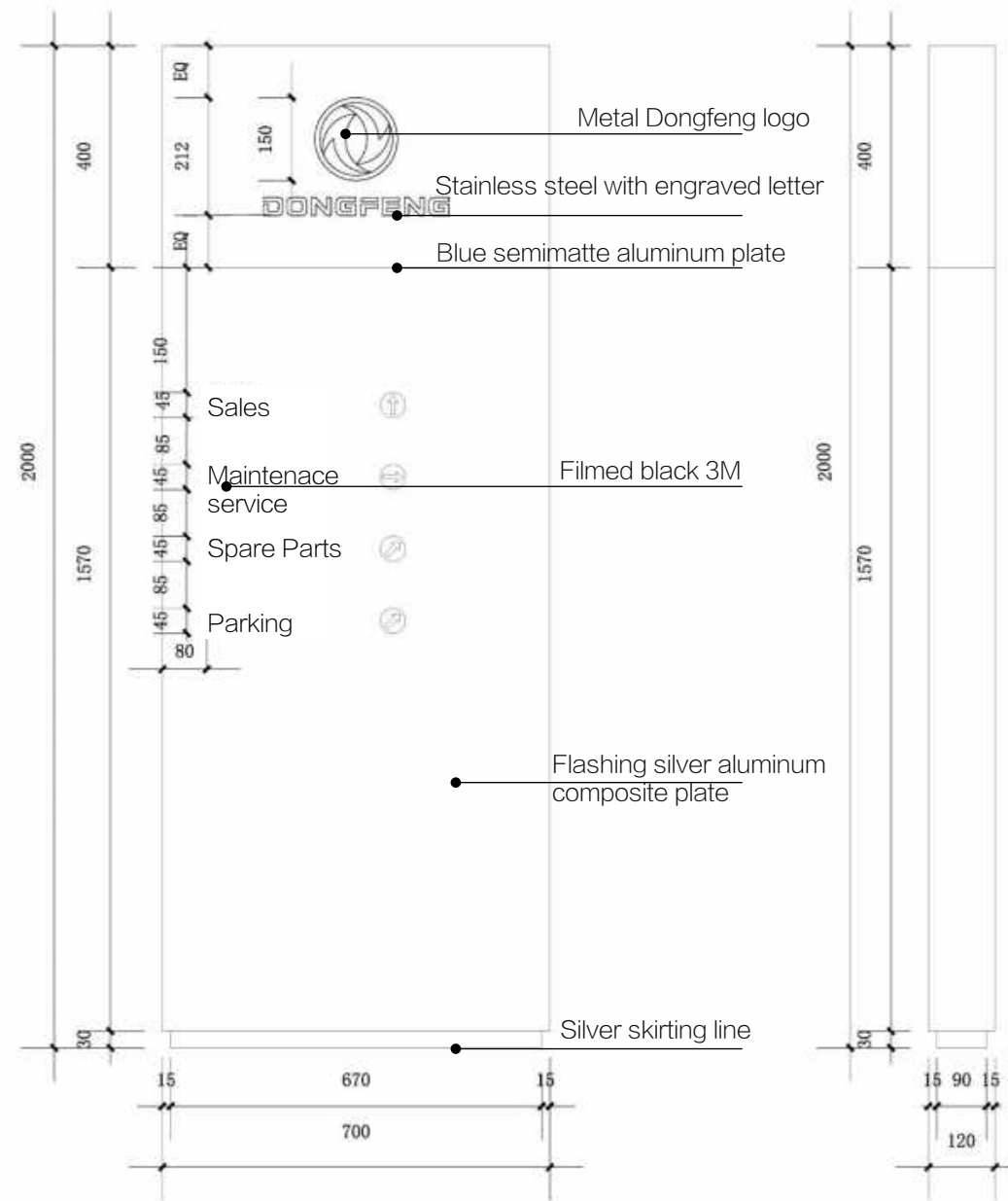

Front elevation of direction sign

Side elevation of direction sign

## 2\_4 Class S Store\_ Detailed specification of core elements of facade \_ Totem pole

### Totem pole structure specification:

1. The overall height of the totem pole is 10m, set perpendicular to the frontage of the main road to avoid blocking, and perpendicular to the direction of the vehicular traffic.
2. Size of totem pole: 2000 × 500 × 10000mm;
3. The totem pole logo is a tower structure, and the metal Dongfeng logo has a diameter of 1200mm. Power supply needs to be reserved;
4. The reinforced concrete base shall be embedded at the bottom of the totem column. The technical specifications shall be in accordance with the local codes and standards.

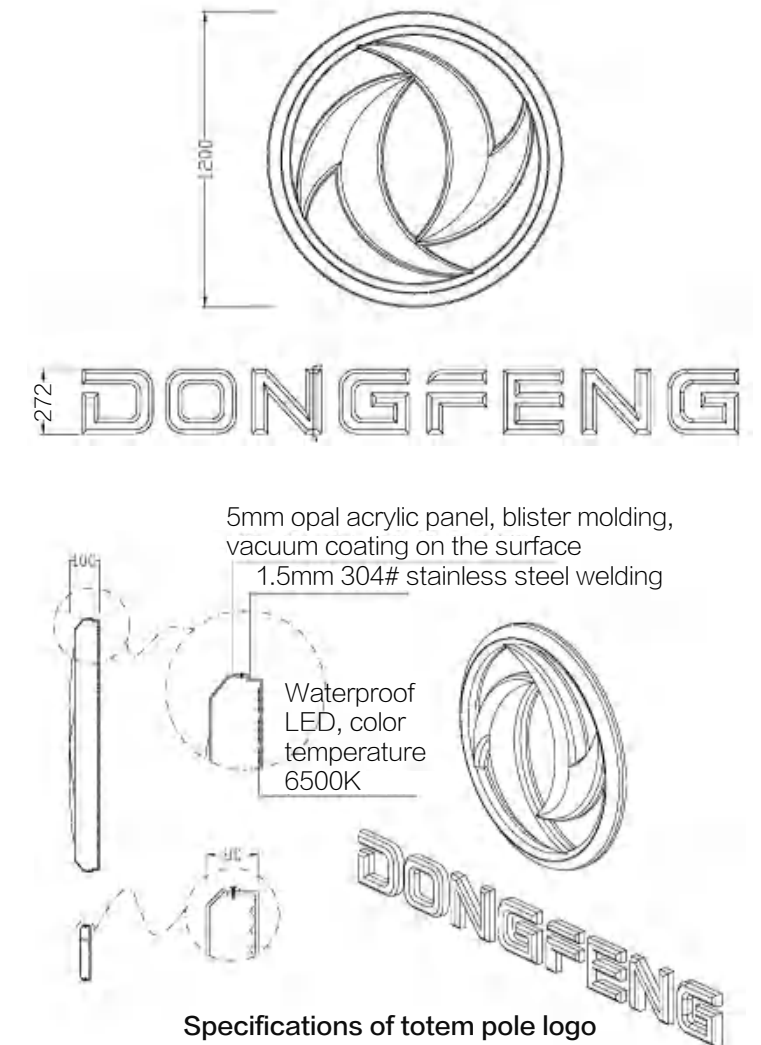
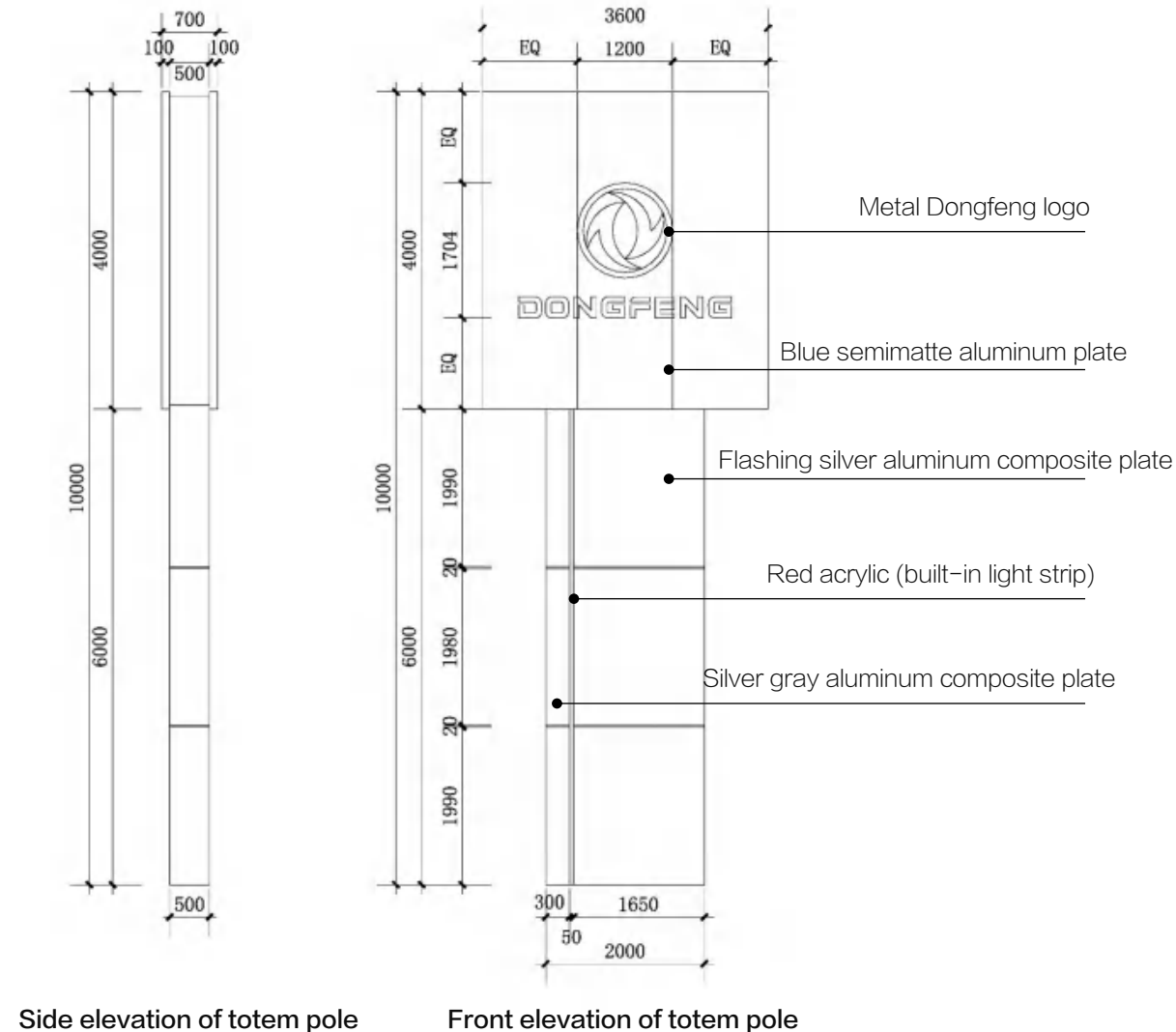
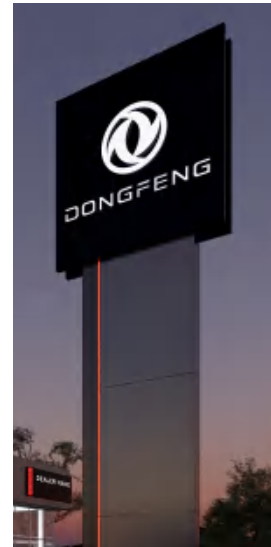

### Metal Dongfeng logo process specification:

1. Panel: 5mm acrylic mold blister, surface vacuum coating, metal effect in the day, white light at night;
2. Light box: 1.2mm 304 # stainless steel welding, surface polishing, white paint spraying inside;
3. Brand of organic board: Mitsubishi or equivalent brands such as Tomson;
4. Brand of LED lamp: Osram or equivalent brands such as RiShang, color temperature 6500K;
5. Brand of LED transformer: MeanWell (100V~240V).

Note: EQ means the equal distance between the top and bottom or left and right.

# **Class S Store\_ Detailed specification of interior display**



## 2\_6 Class S Store\_Overview of interior layout

Class S1 Store functional layout

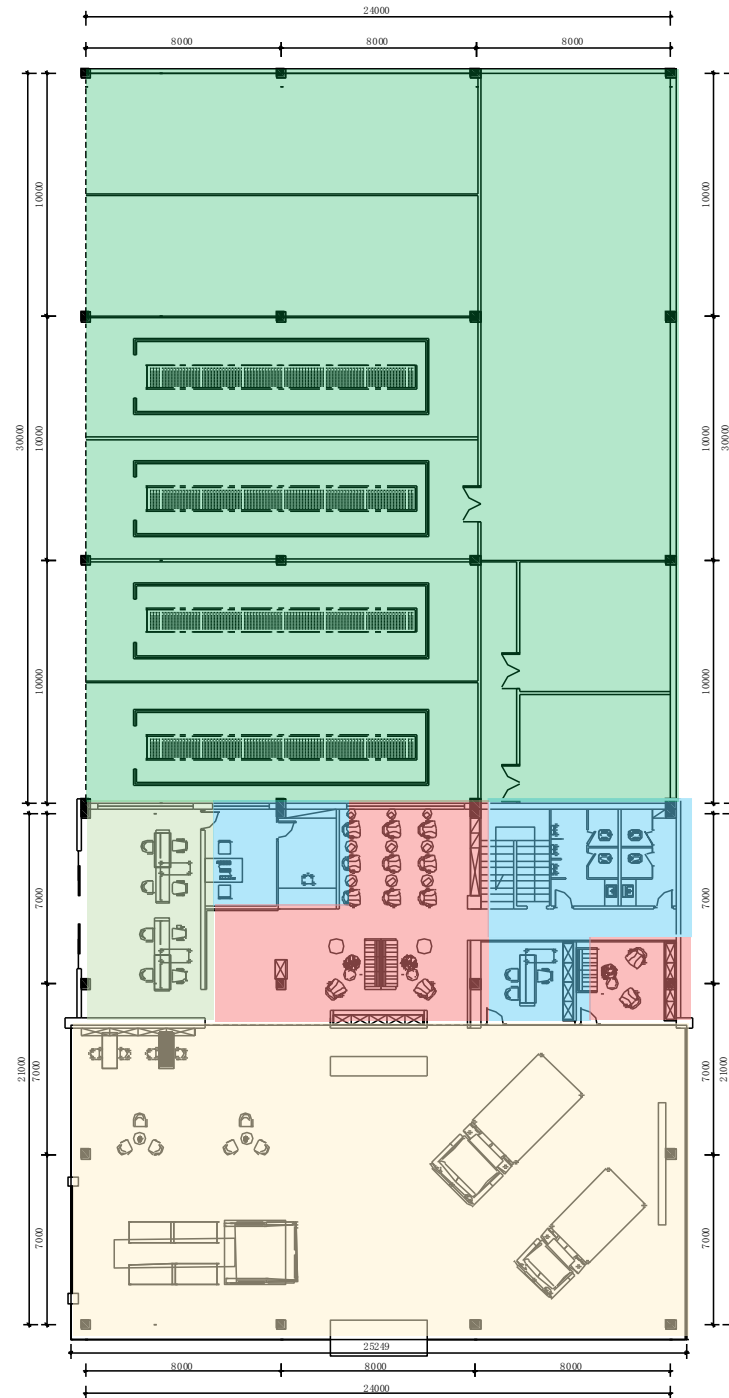

Class S2 Store functional layout

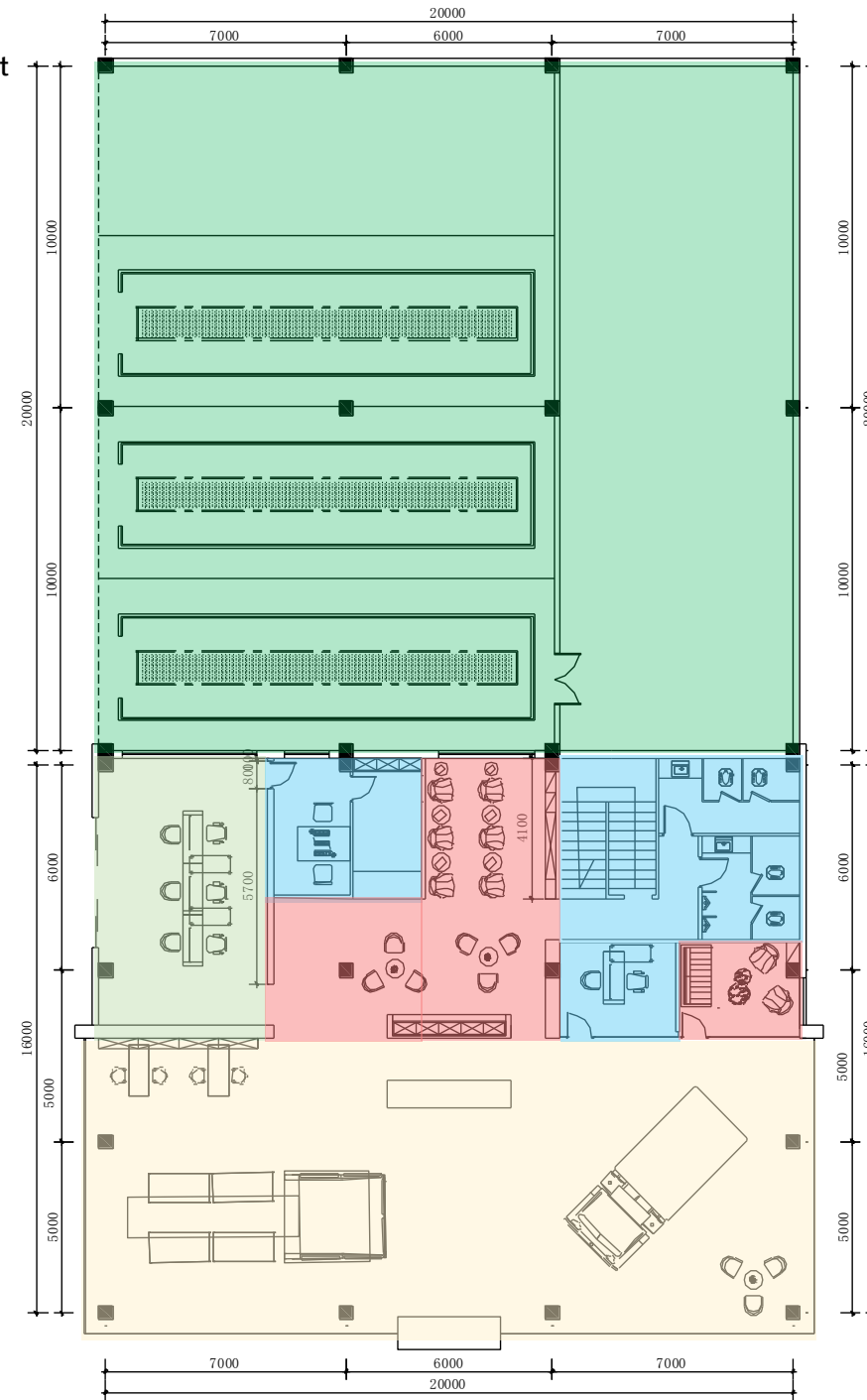

- Module of product and brand section
- Module of Social and Rest section
- Module of offices and other section
- Module of workshop
- Module of after-sales service



## 2\_6 Class S Store\_Overview of interior layout

Class S1 Store  
Overview of functional layout 1F



Class S2 Store  
Overview of functional layout 1F



- |  |  |
|--|--|
| <p><b>Module of product and brand section</b></p> <ol style="list-style-type: none"> <li>1. Vehicle display area</li> <li>2. Large splicing nine-screen LED display</li> <li>3. Reception desk</li> <li>4. Image wall</li> <li>5. Tables and chairs for customers</li> <li>6. Customer interaction zone</li> </ol> | <p><b>Module of after-sales service</b></p> <ol style="list-style-type: none"> <li>12. Reception desk of service</li> <li>13. Background wall of service</li> </ol>  |
| <p><b>Module of social and rest section</b></p> <ol style="list-style-type: none"> <li>7. Leisure water bar</li> <li>8. Open area for communication</li> <li>9. Boutique section</li> <li>10. Customer rest area</li> <li>11. VIP room</li> </ol>  | <p><b>Module of offices and other section</b></p> <ol style="list-style-type: none"> <li>14. Sales office</li> <li>15. After-sales service office</li> <li>16. Cashier office</li> <li>17. Men's room</li> <li>18. Women's room</li> </ol> |

## 2\_6 Class S Store \_ Overview of interior layout

Class S1 Store  
Overview of functional layout 2F

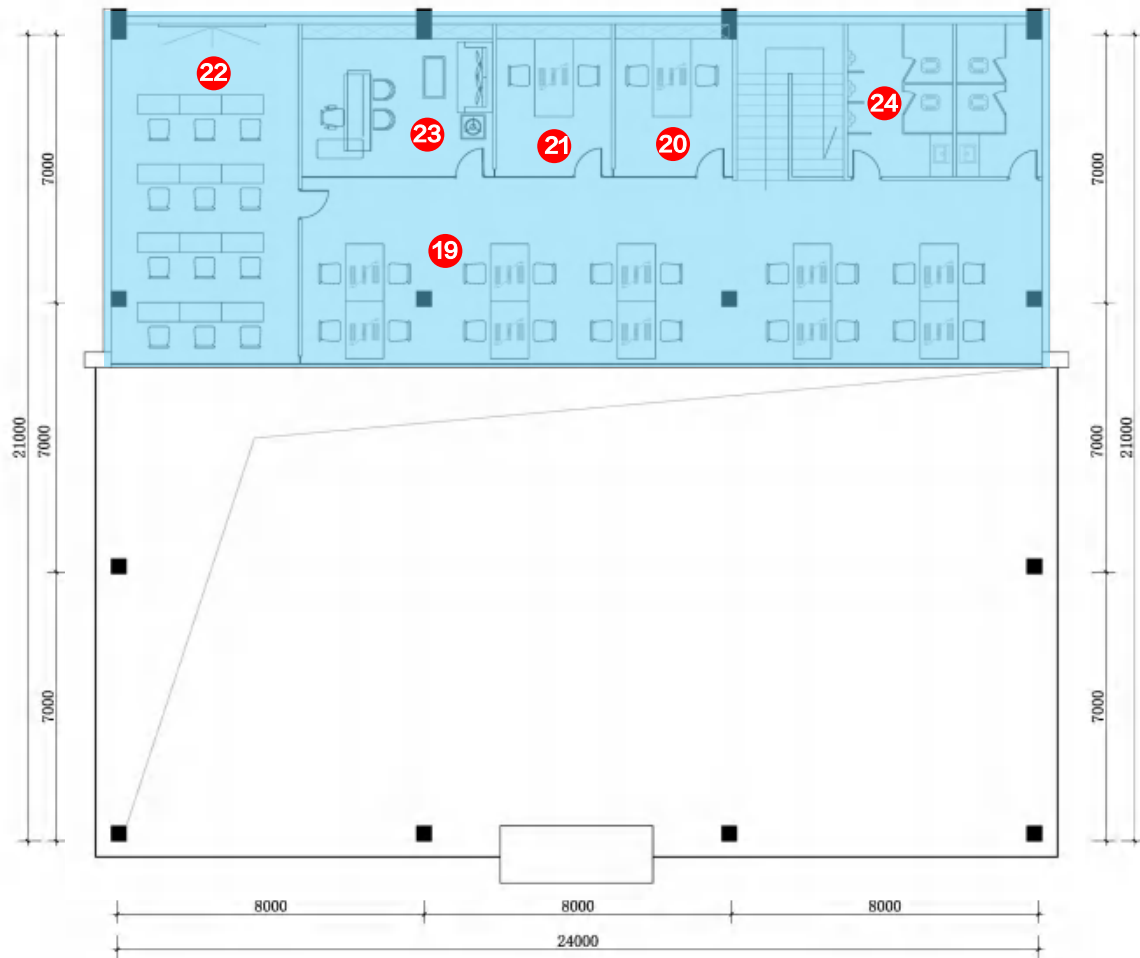

Class S2 Store  
Overview of functional layout 2F

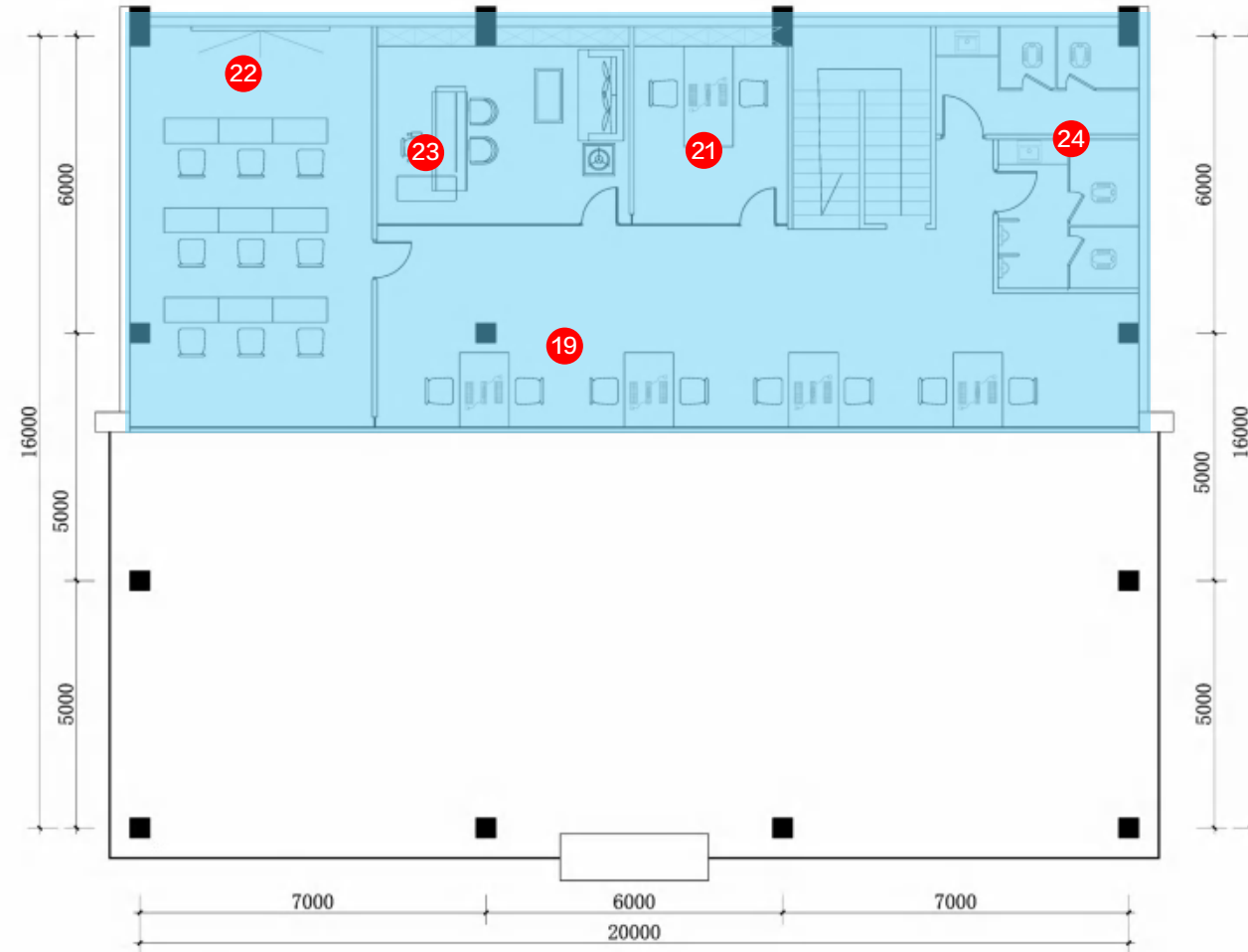

- Module of offices and other section**
- 19. Open office area
  - 20. Integrated office
  - 21. Finance office
  - 22. Conference room / Training room
  - 23. General Manager's office
  - 24. Washroom

## 2\_6 Class S Store \_ Overview of interior layout \_ Interior tour route

Class S Store1  
Interior tour route

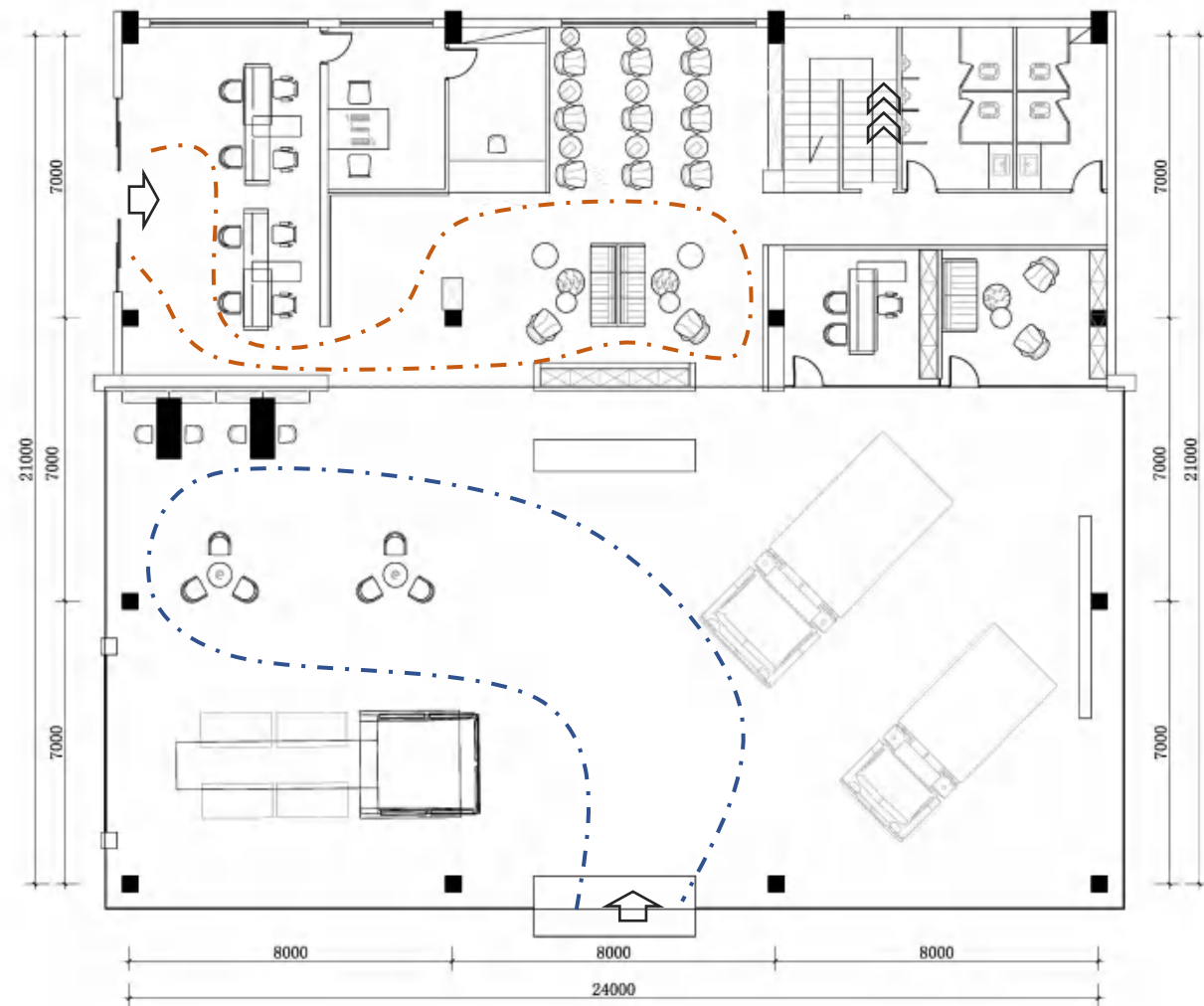

Class S Store2  
Interior tour route

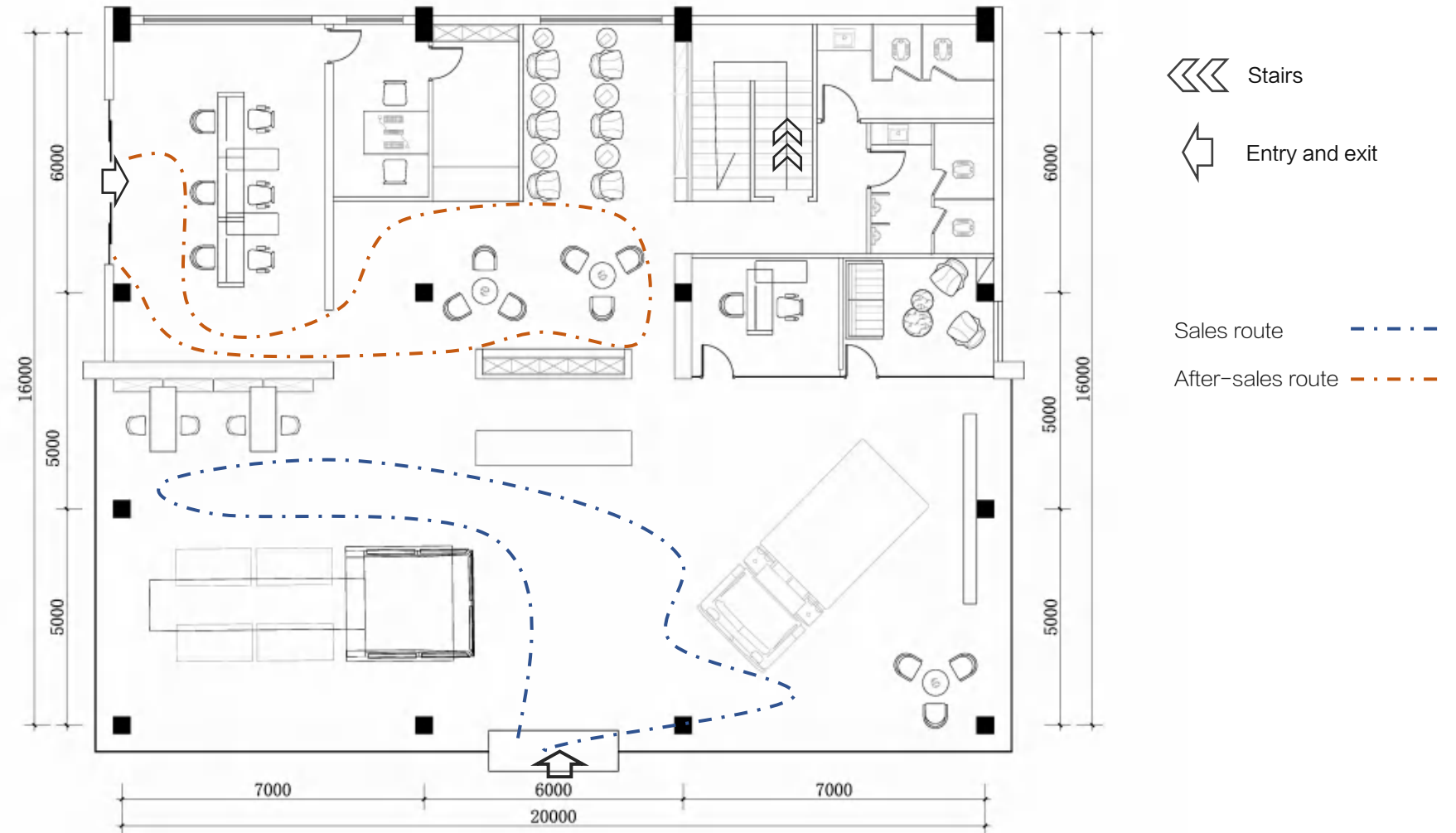

2\_7 Class S Store\_ Detailed specification of interior core elements \_Effect drawings of module of product and brand section  **DONGFENG**



Note: The rendering is for reference only, and the actual construction is subject to the elevation drawing.

## 2\_7 Class S Store\_ Detailed specification of interior core elements \_Module of product and brand section

### Vehicle display area \_ Ceiling decoration



Material: surface-mounted downlight  
 Application area: showroom  
 Specification and dimension:  
 130x153mm in diameter;  
 Color temperature: 4000K



#### S1 Ceiling

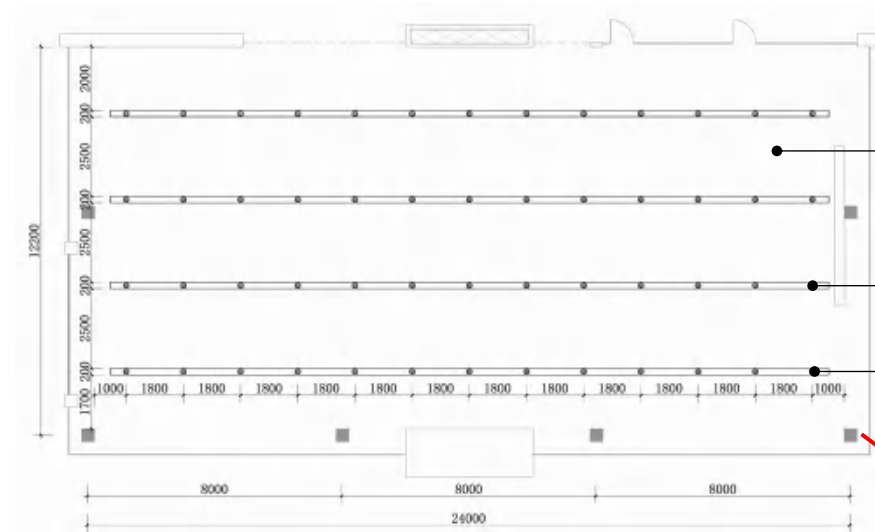

#### S2 Ceiling

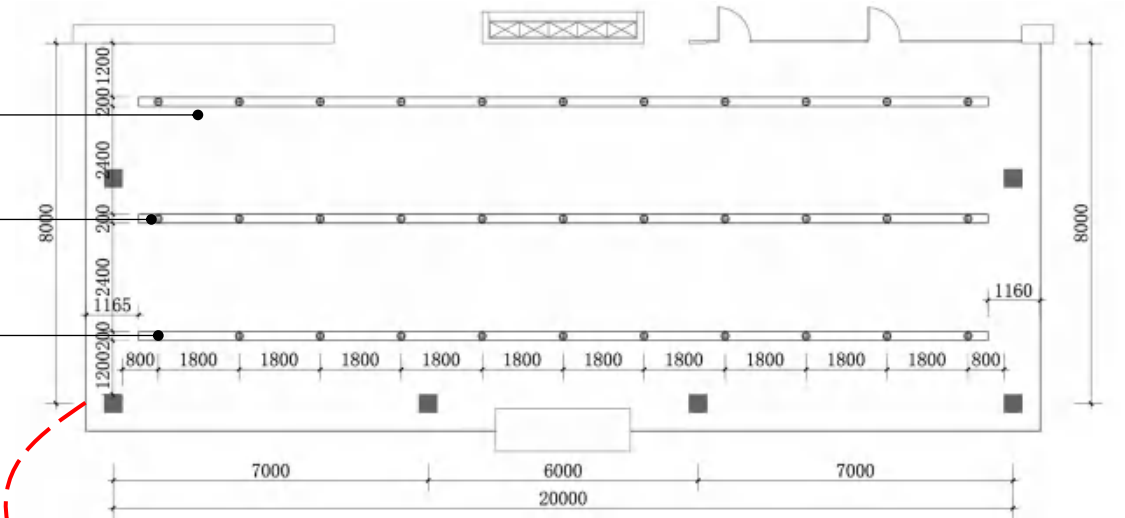

White emulsion paint

White emulsion paint with  
embedded light groove

Surface-mounted  
downlight (black)

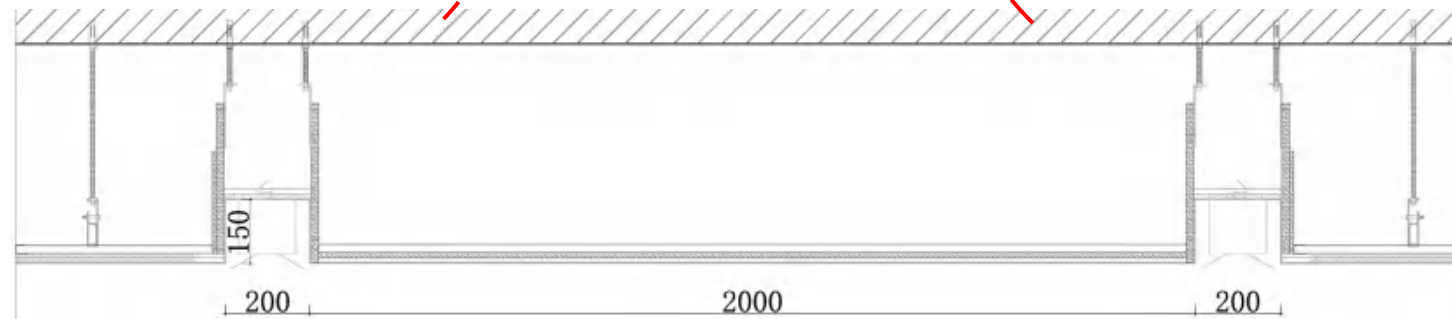

## 2\_7 Class S Store\_ Detailed specification of interior core elements \_Module of product and brand section

### Vehicle display area \_ Flooring tiles



Material:  
Light gray terrazzo floor tile  
Application area: showroom  
Specification and size:  
800mm × 800mm



Material:  
Grey mud-removal pad  
Application area:  
entrance to showroom  
Specification and size:  
4000mm × 1600mm

### S1 flooring tiles

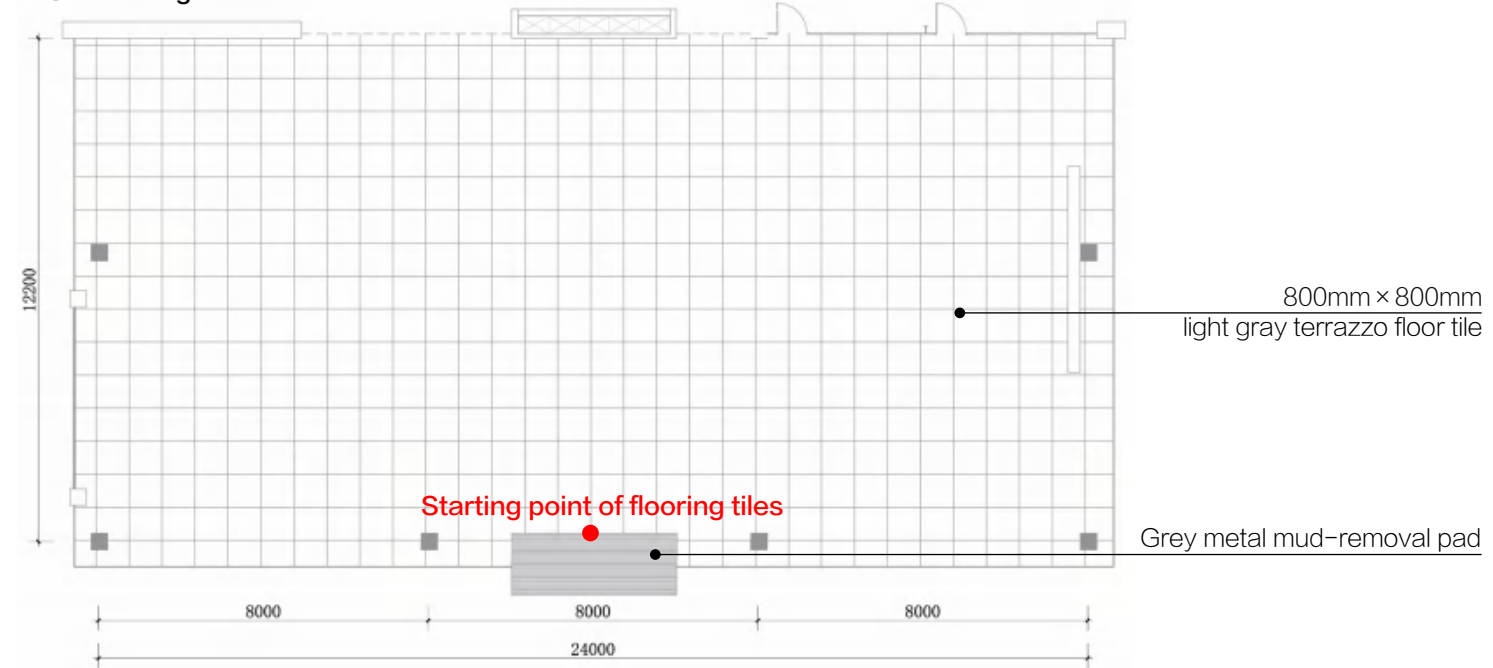

### S2 flooring tiles

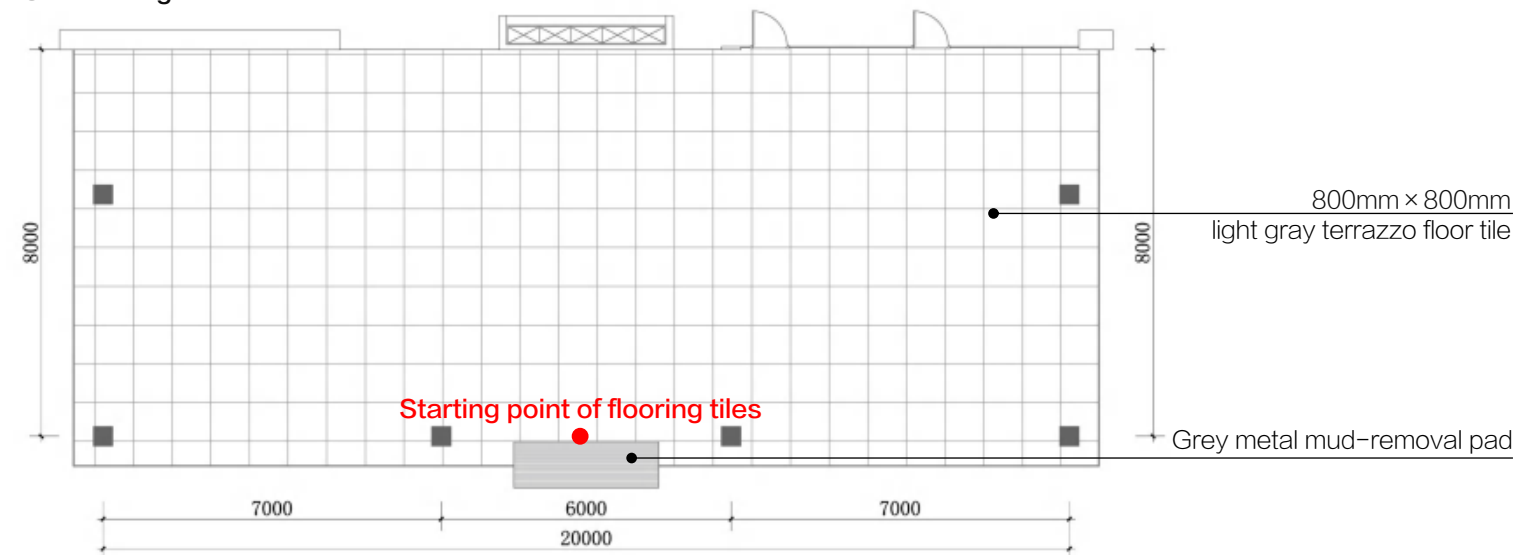

## 2\_7 Class S Store\_ Detailed specification of interior core elements \_Module of product and brand section

### Large splicing nine-screen LED display

1. The LED screen is Large splicing nine-screen LED display and the image resolution is recommended to be P4. It is recommended to use a single 65-inch screen for splicing, with the size of 4390mm × 50mm × 2500mm.
2. LED screen includes video processor, control system, management computer, amplifier, audio, and other necessary materials.
3. Construction requirements: The LED screen shall be edge-plated with the indoor aluminum plate of the same color.

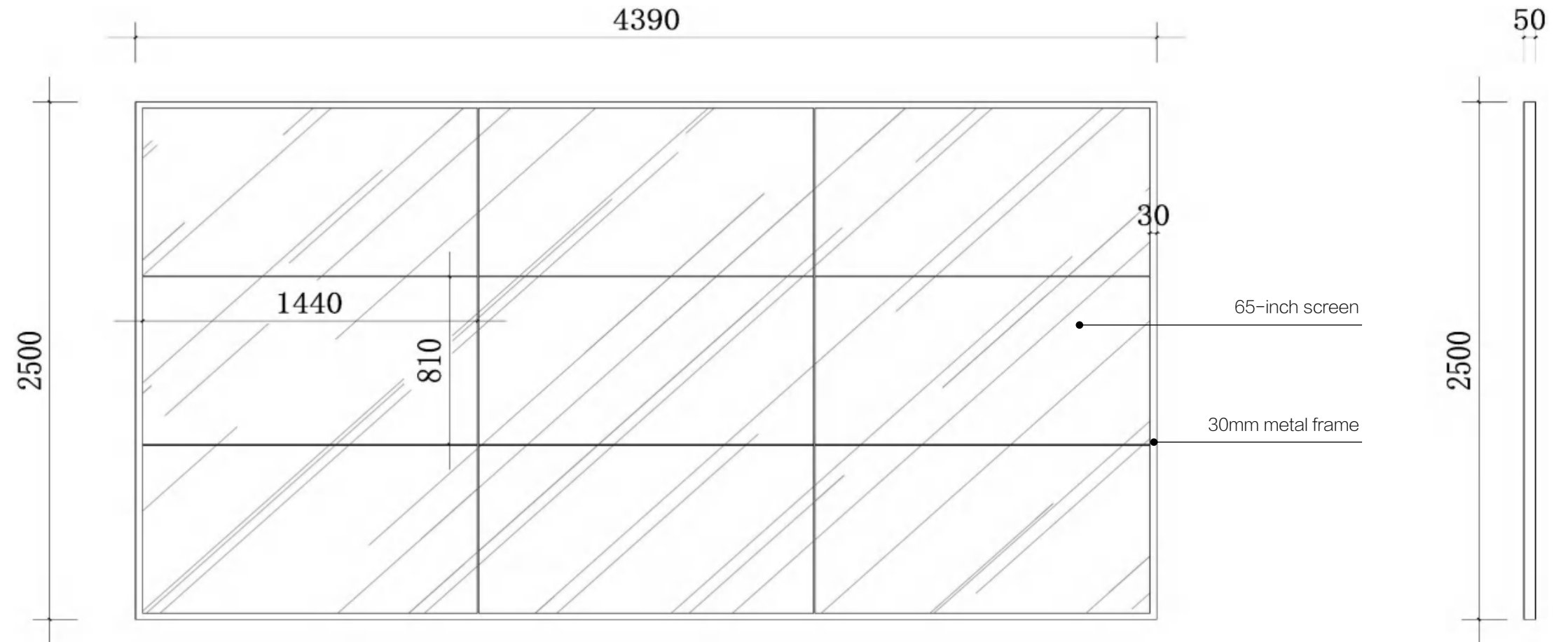

Front elevation of the large splicing nine-screen LED display

Side elevation of large splicing nine-screen LED display

## 2\_7 Class S Store\_ Detailed specification of interior core elements \_Module of product and brand section



Reception desk

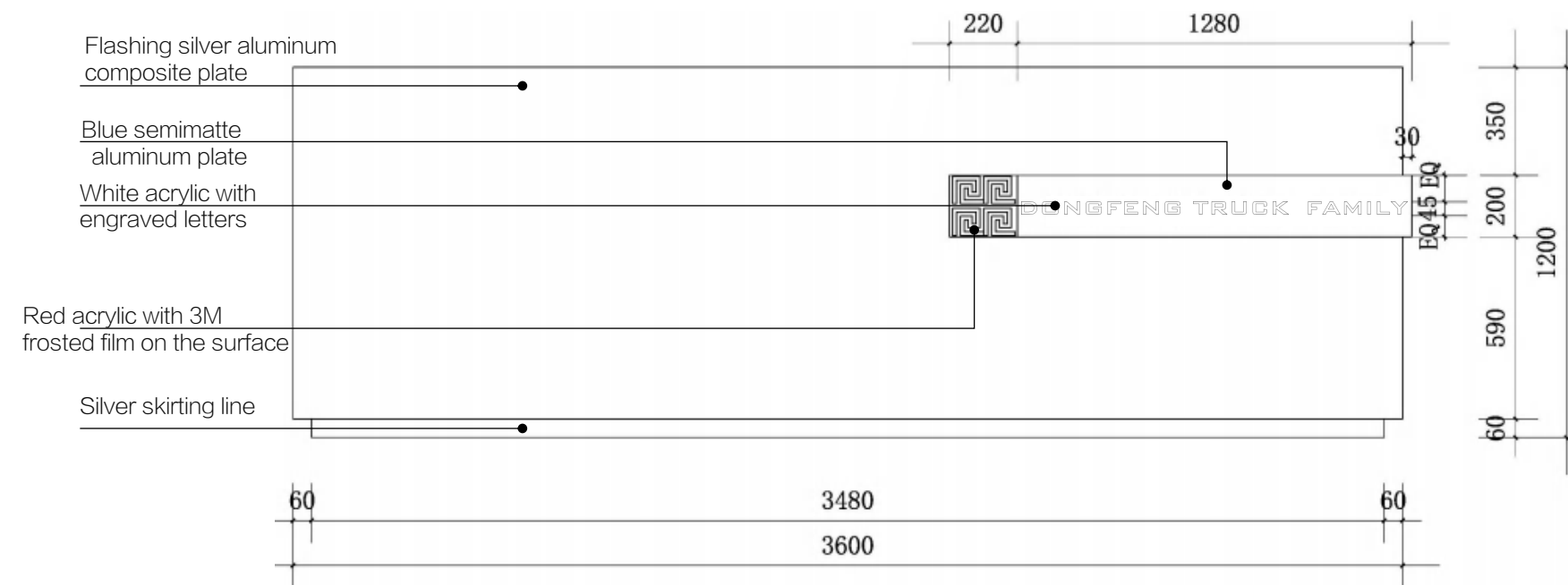

Front elevation of reception desk

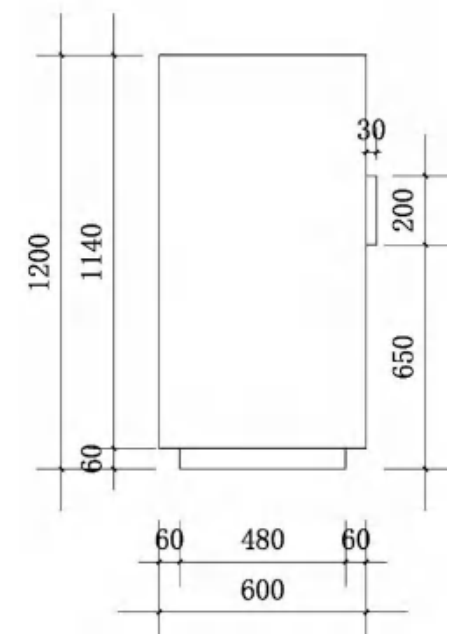

Side elevation of reception desk



## 2\_7 Class S Store\_ Detailed specification of interior core elements \_Module of product and brand section

### Image wall

1. The width of the image wall is 3600mm, and the silver aluminum plate is symmetrically from left to right and evenly divided;
2. The metal Dongfeng logo is 400mm in diameter and non-luminous.

### Metal Dongfeng logo process

#### description :

1. Panel: 5mm acrylic mold blister, surface vacuum coating, metal effect
2. Light box: 1.2mm 304 # stainless steel welding, surface polishing, white paint spraying inside;
3. Brand of organic board: Mitsubishi or equivalent brands such as Tomson.

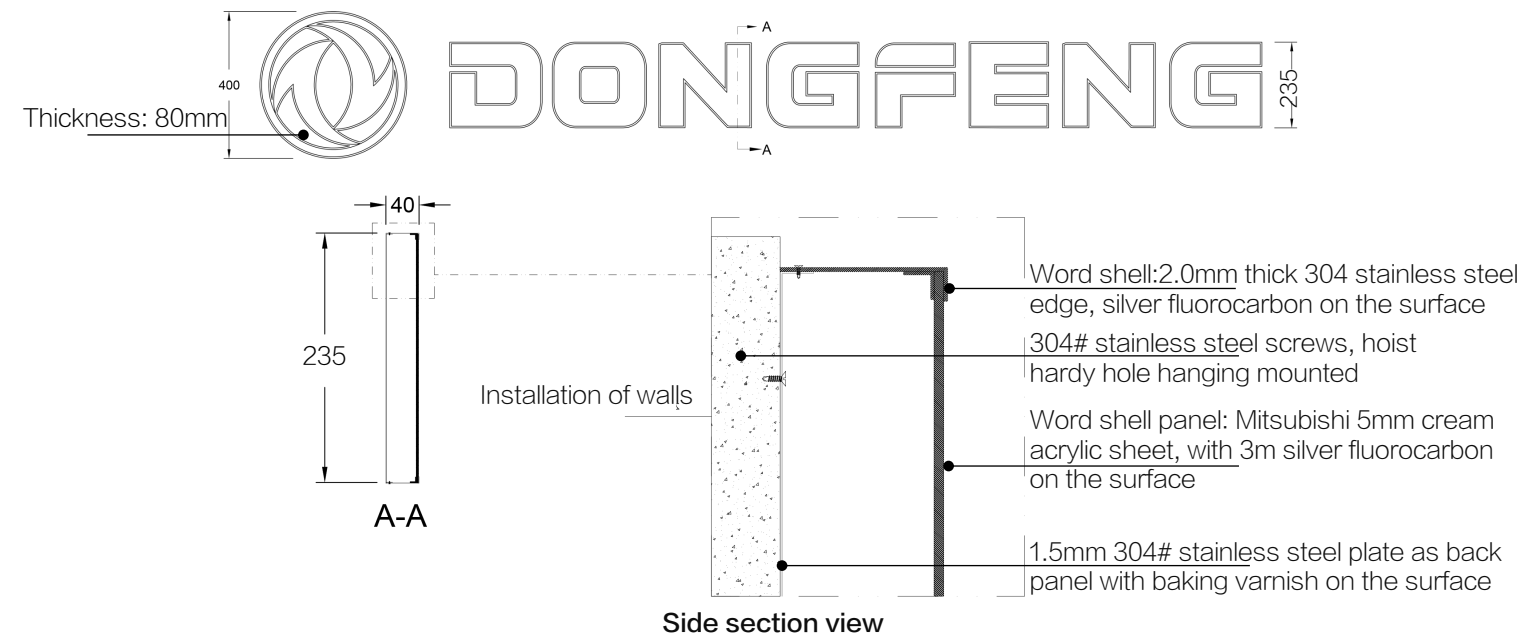
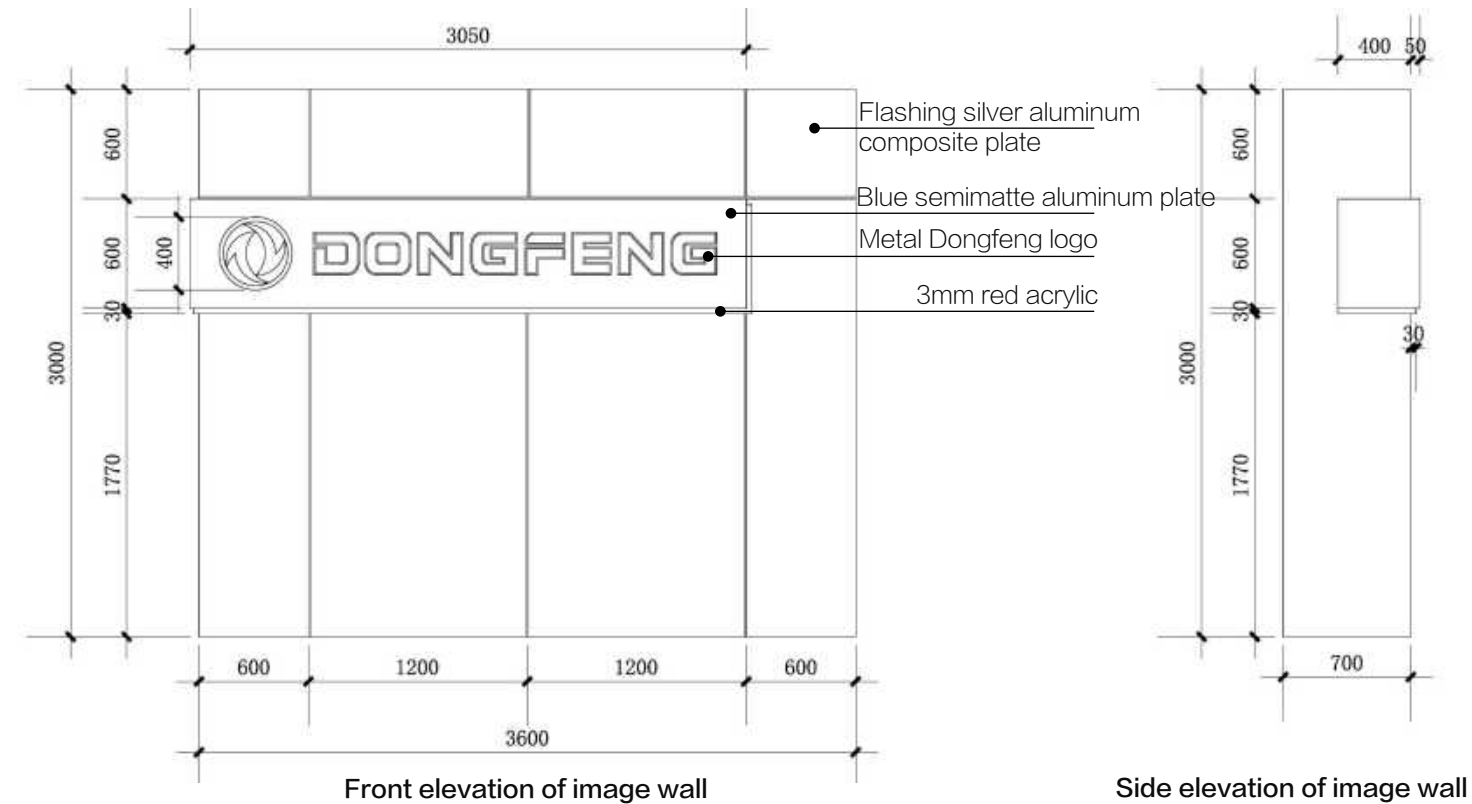

## 2\_7 Class S Store\_ Detailed specification of interior core elements \_Module of product and brand section

### Customer interaction zone

1. The wall surface of the section of matching the optional vehicles is decorated with flashing silver aluminum-composite plate, which adopts the close-welding and dry-hanging process. The width of single flashing silver aluminum composite plate is not more than 1500mm;
2. The back of the 65-inch TV is installed with a telescopic bracket, and the TV is installed at the same height with the aluminum composite plate finish.

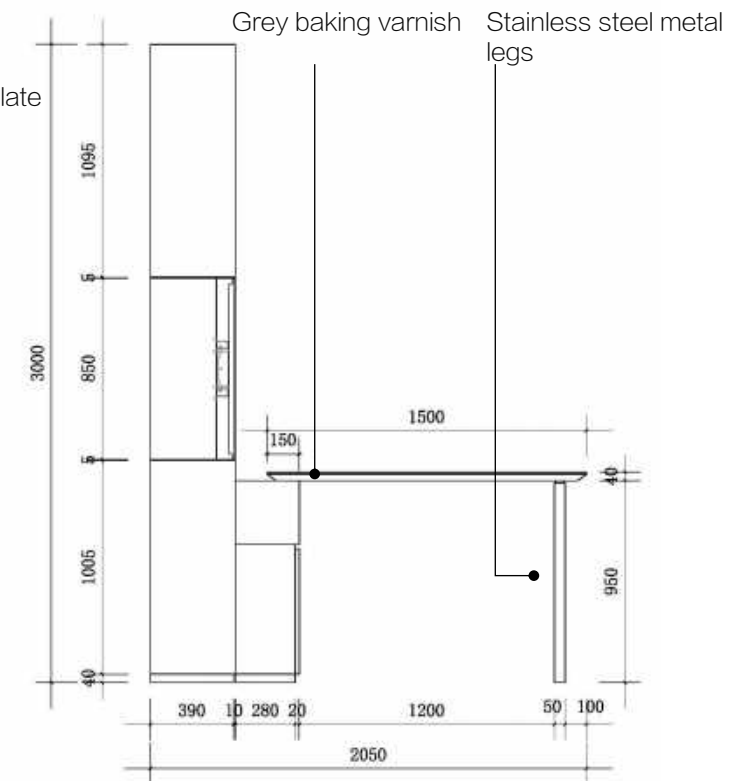
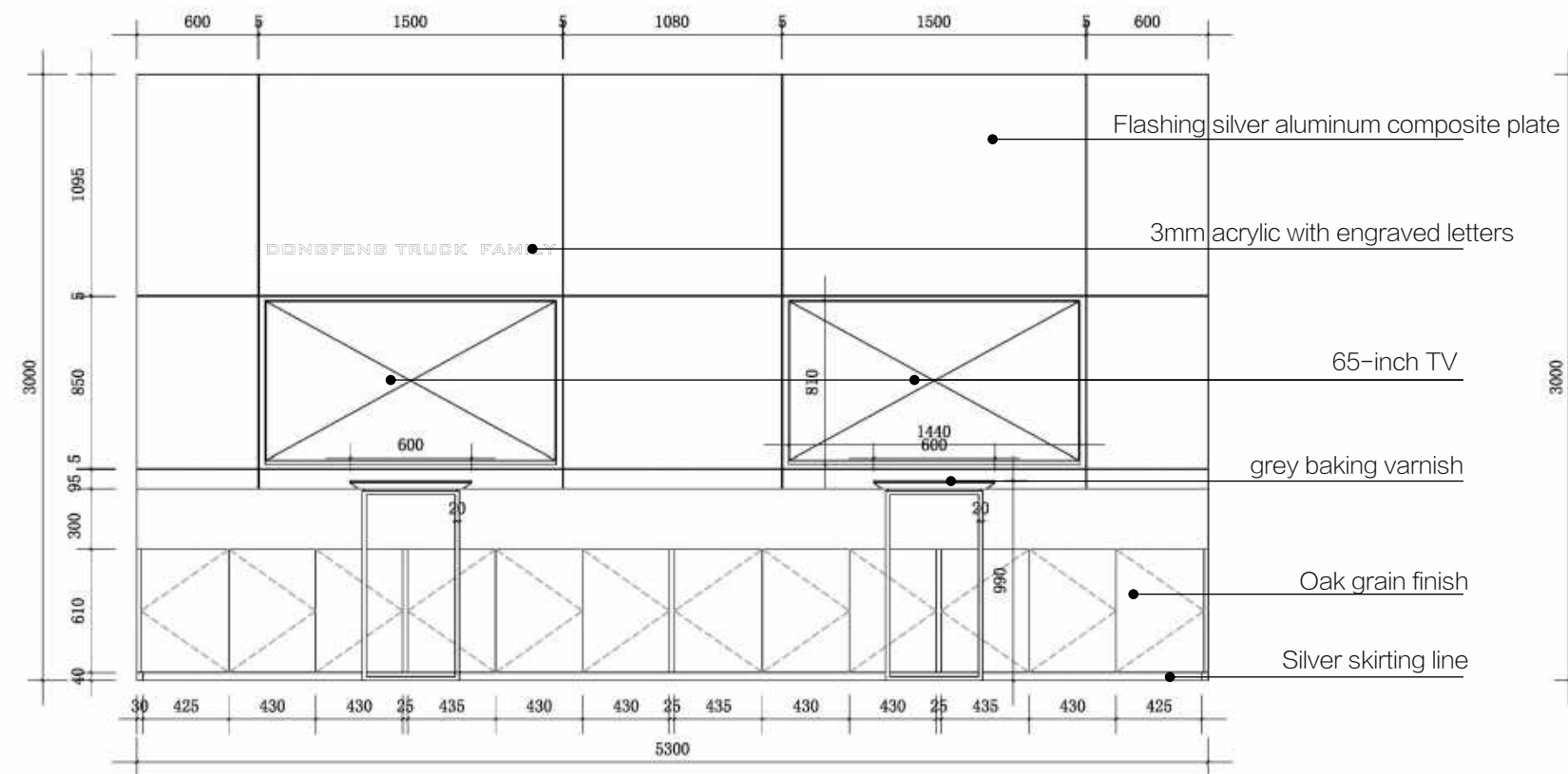

2\_7 Class S Store\_ Detailed specification of interior core elements \_Module of social and rest section



Note: The rendering is for reference only, and the actual construction is subject to the elevation drawing.

## 2\_7 Class S Store\_ Detailed specification of interior core elements \_ Module of social and rest section

### Leisure water bar

Light gray marble is used for the counter top of the water bar, with water supply and drainage reserved below, and 20 × 20mm square metal pipe hangers. installed above the bar.

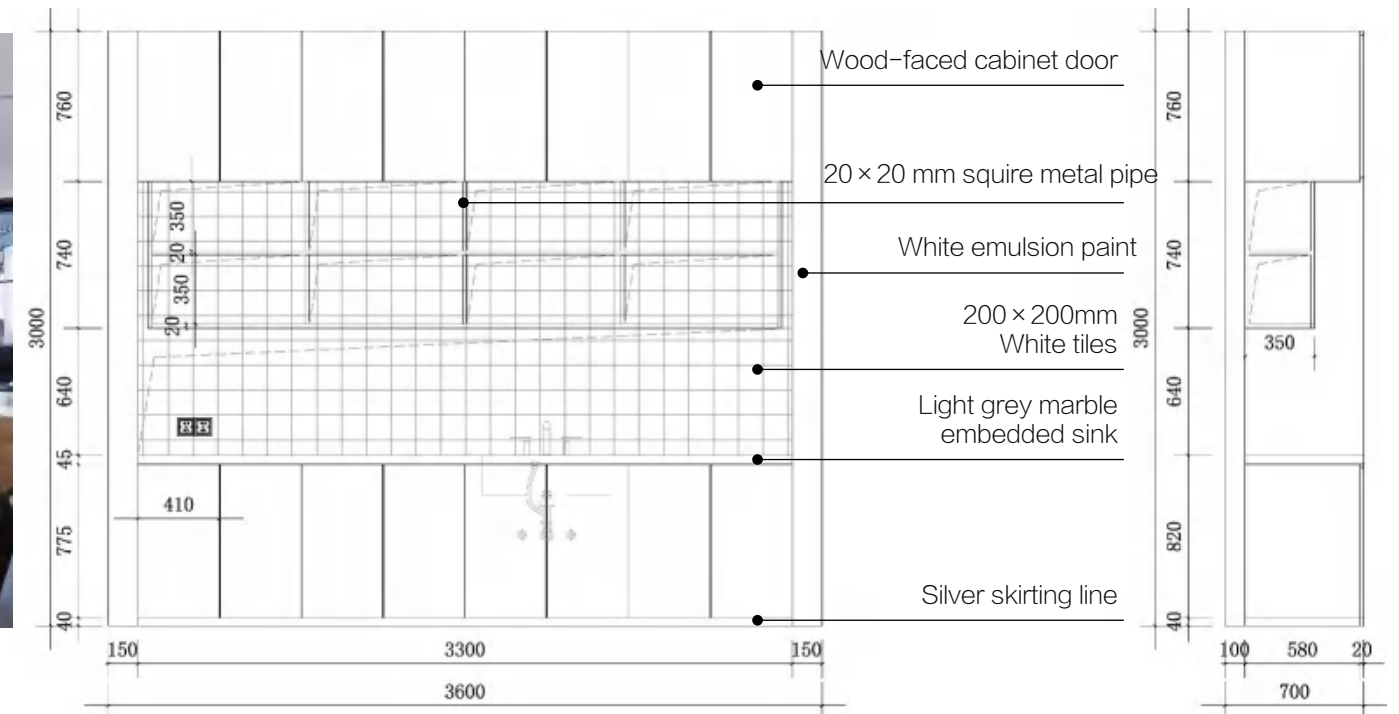

Front elevation of water bar counter

Side elevation of water bar counter

## 2\_7 Class S Store\_ Detailed specification of interior core elements \_ Module of social and rest section

### Boutique section

1. The wall is installed with gray layer plate groove. The top pattern is filmed with 3M film, and the silver stainless steel is used to closely edge both sides.
2. Gray movable laminate with grooved and hidden light strip below. Color temperature: 4500K.



White emulsion paint  
 Grey grille  
 White emulsion paint  
 800 × 800mm terrazzo floor tile

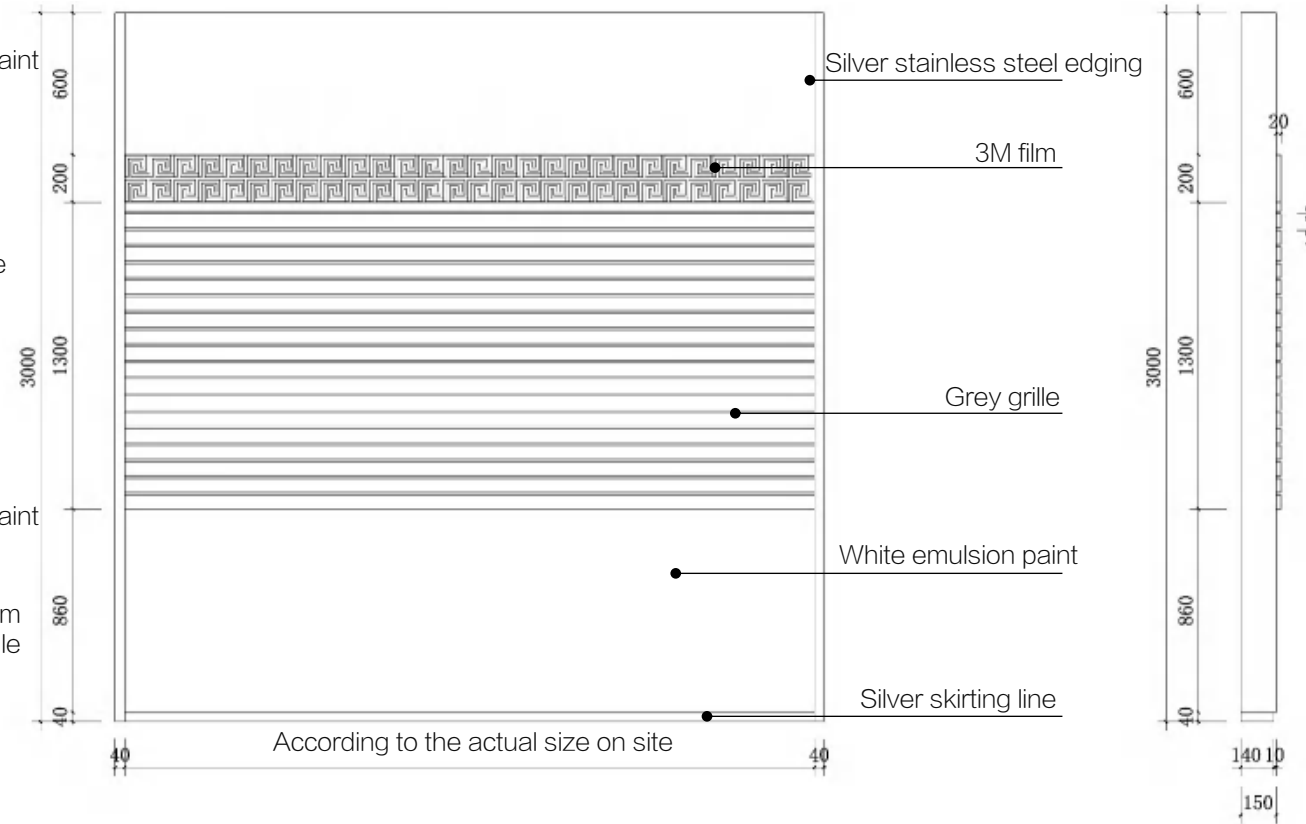

Front elevation of boutique section

Side elevation of boutique section

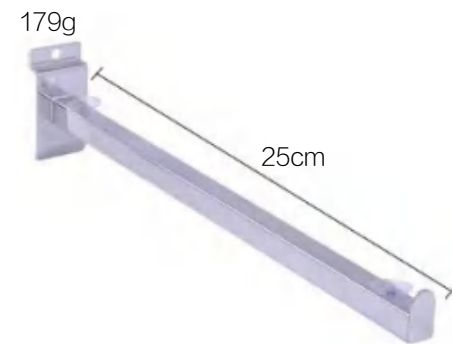

Finished laminate support



Laminate for boutique section

## 2\_7 Class S Store\_ Detailed specification of interior core elements \_ Module of social and rest section

### Customer rest area

1. A large transparent glass window is installed in the customer rest area, so that customers can observe the vehicle maintenance at any time during the rest. 8mm tempered glass is recommended;
2. The cabinet with wood grain finish is hung with white baking varnish, embedded with a 75-inch TV, and embedded with a light strip in the cabinet.

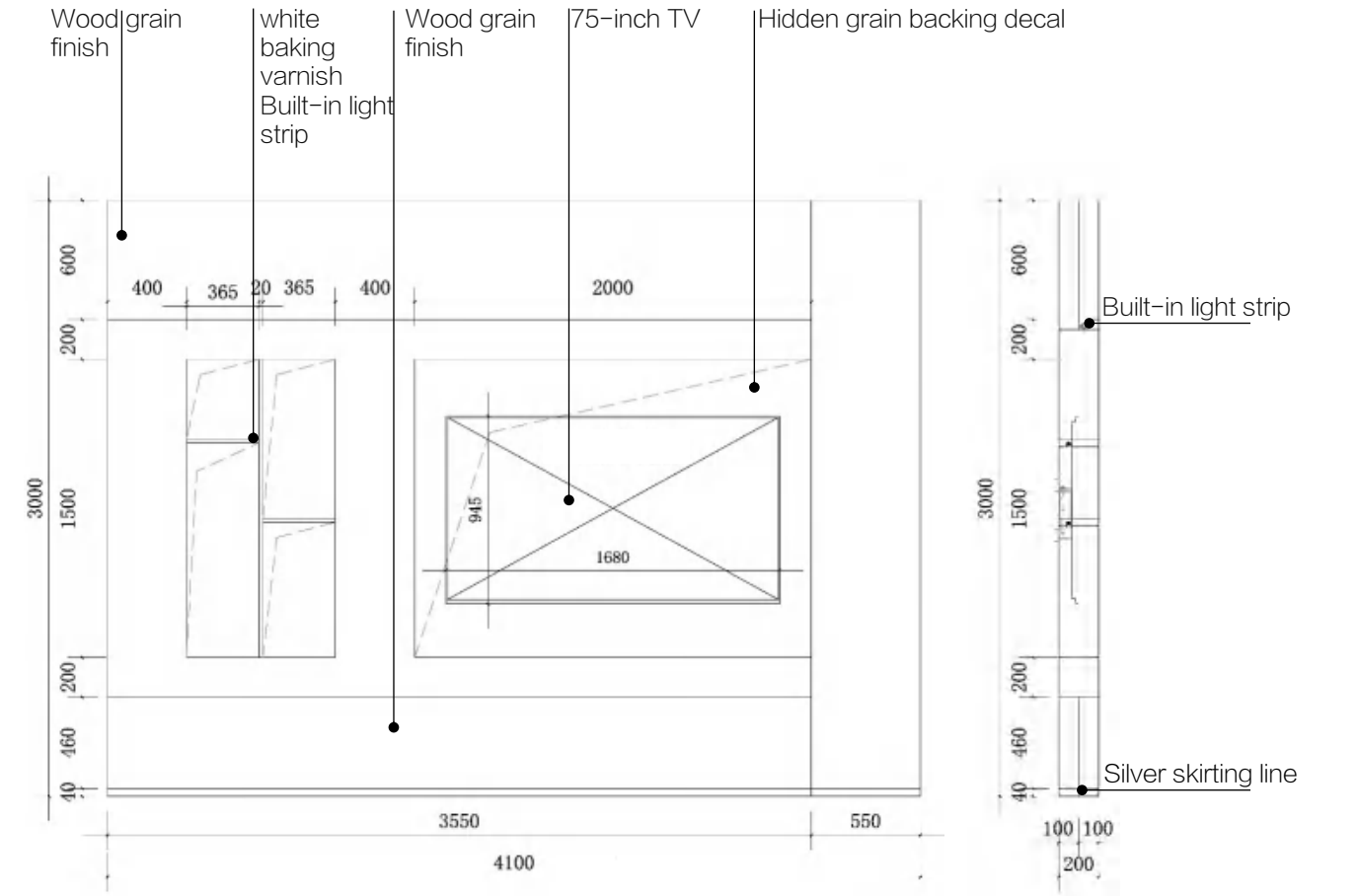
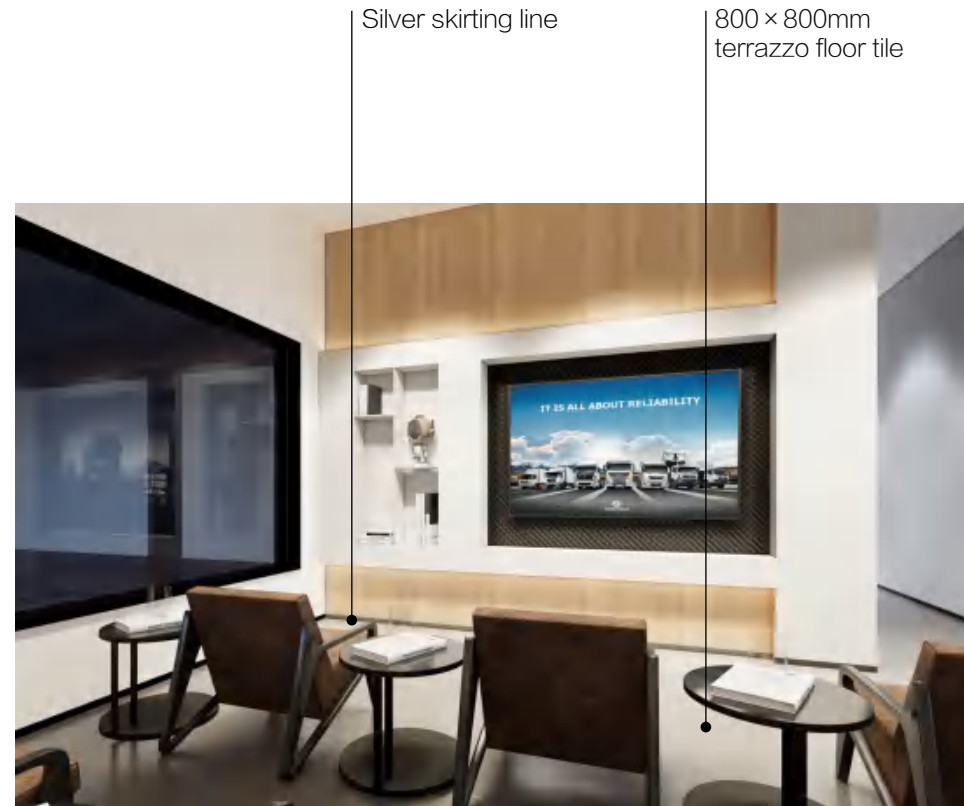

Front elevation of customer rest area

Side elevation of customer rest area

## 2\_7 Class S Store\_ Detailed specification of interior core elements \_ Module of social and rest section

### VIP room

1. 8mm ultra-white tempered glass is recommended for the partition glass of VIP room;
2. The 75-inch TV is hung on the wood-grain wall, the wood-grain finish is closely jointed with the black titanium skirting line below;
3. Gray carpet shall be placed on the ground.

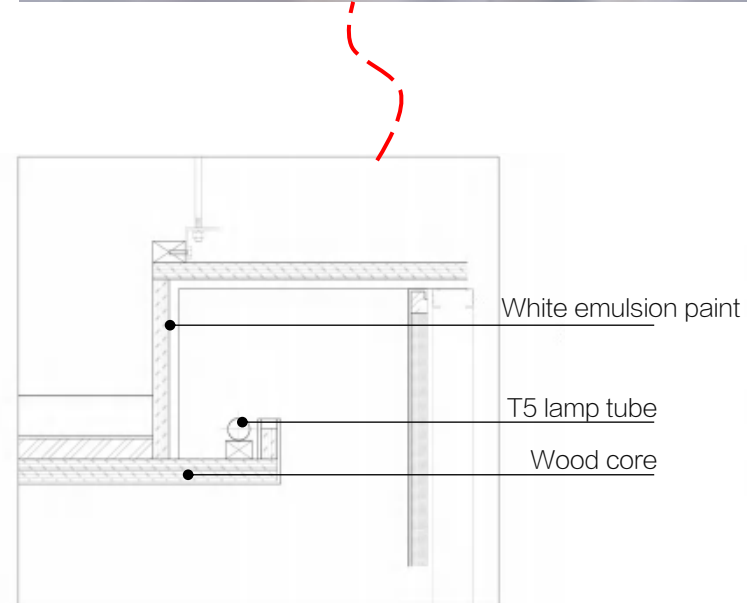

TV Hanger

### S1

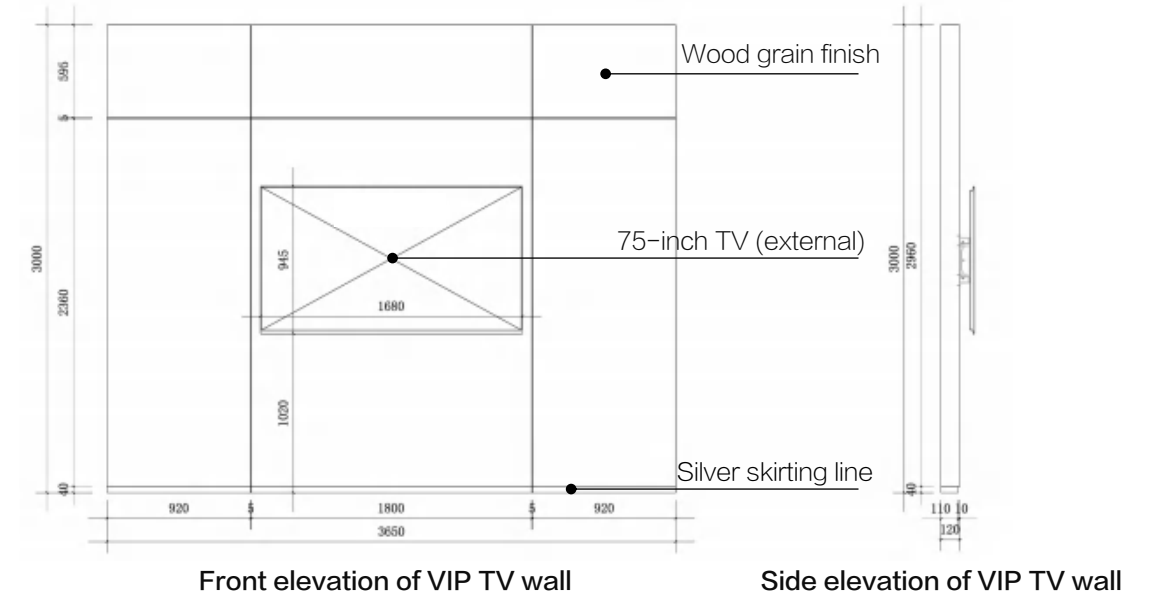

### S2

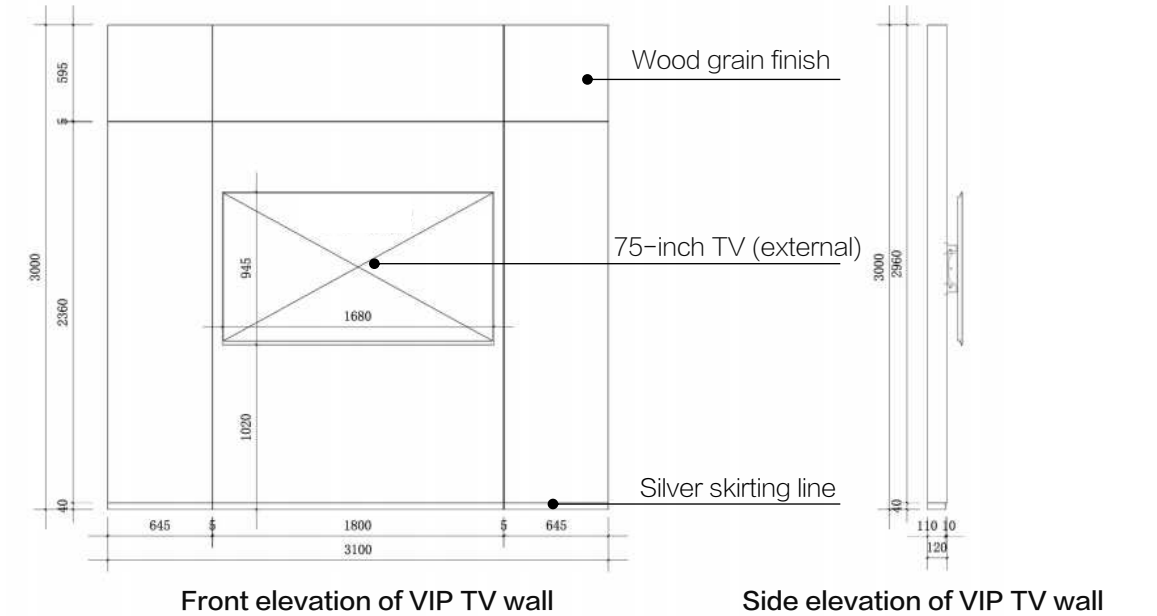

S1



S2





## 2\_7 Class S Store\_ Detailed specification of interior core elements \_ Module of after-sales service

### Background wall of service

1. The 75-inch TV is embedded and installed flush with the blue semimatte aluminum plate finish with power supply reserved behind the TV;
2. The metal Dongfeng logo is 400mm in diameter and non-luminous.
3. "TRUCK SERVICE" on signboard is made of 8mm thick white acrylic, non-luminous, processed with laser engraving.

### Metal Dongfeng logo process description:

1. Panel: 5mm acrylic mold blister, surface vacuum coating, metal effect
2. Light box: 1.2mm 304 # stainless steel welding, surface polishing, white paint spraying inside;
3. Brand of organic board: Mitsubishi or equivalent brands such as Tomson.

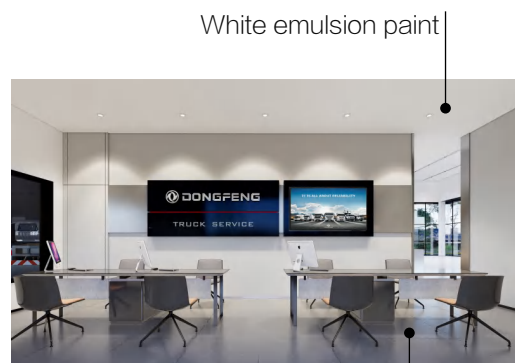

800 × 800mm terrazzo floor tile

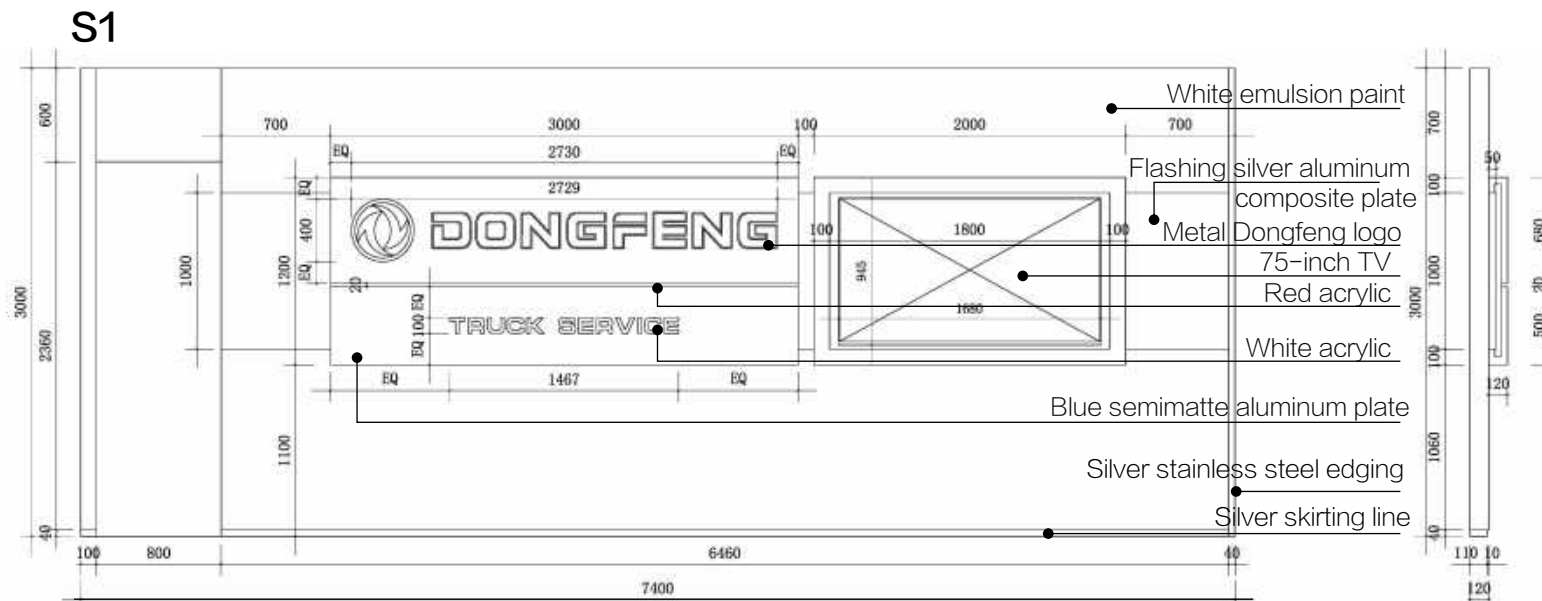

Front elevation of background wall of service

Side elevation of background wall of service

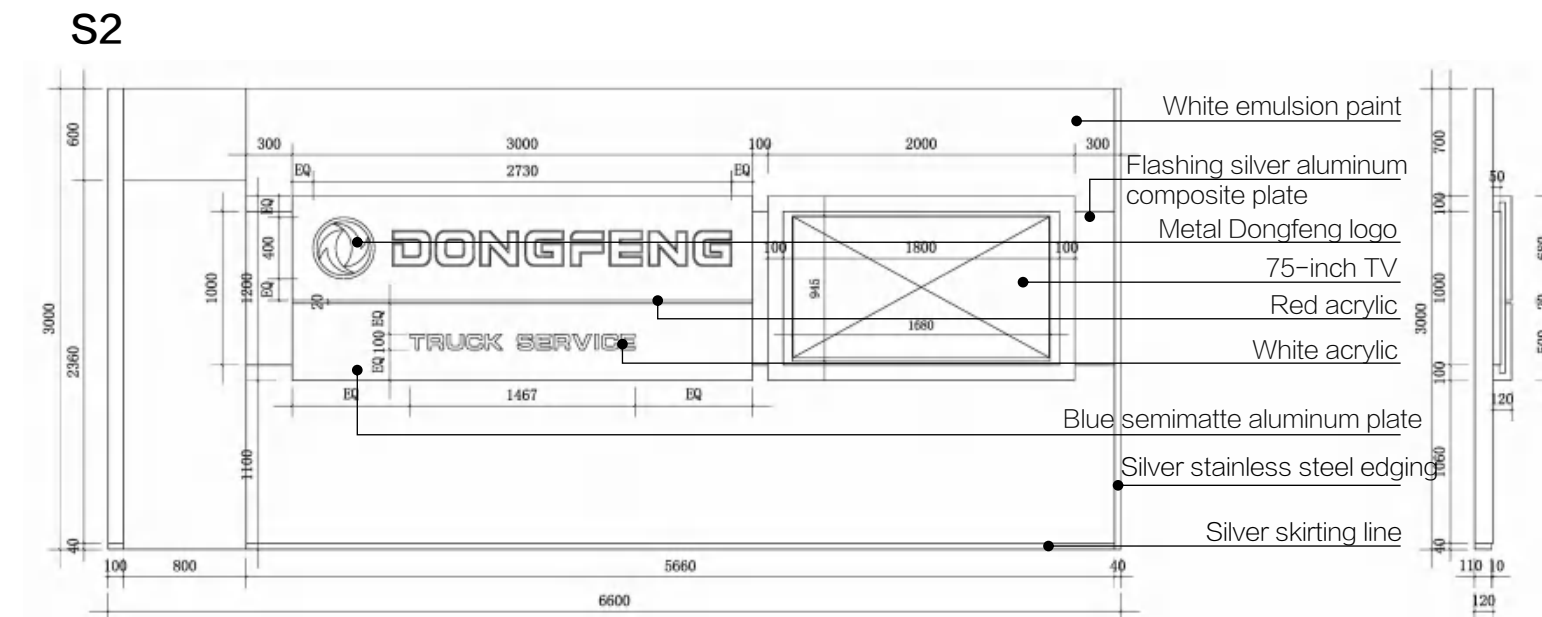

Front elevation of background wall of service

Side elevation of background wall of service

### Metal Dongfeng logo process description :

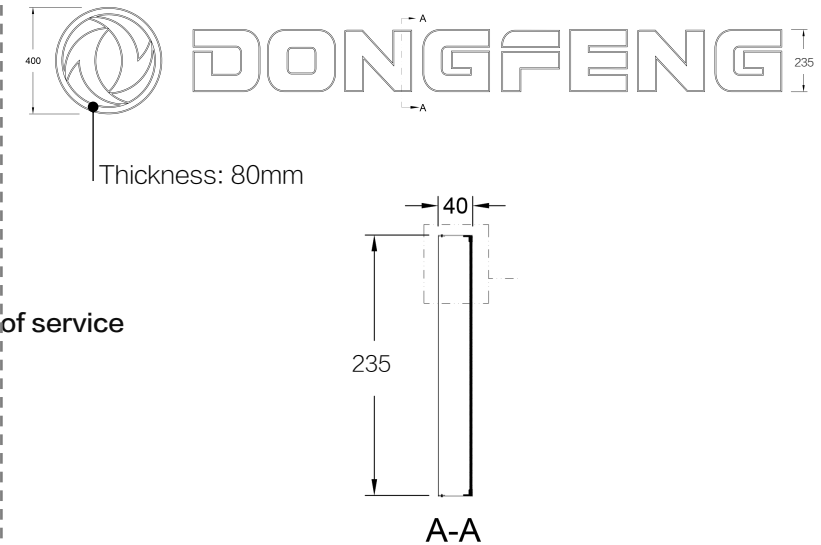

A-A

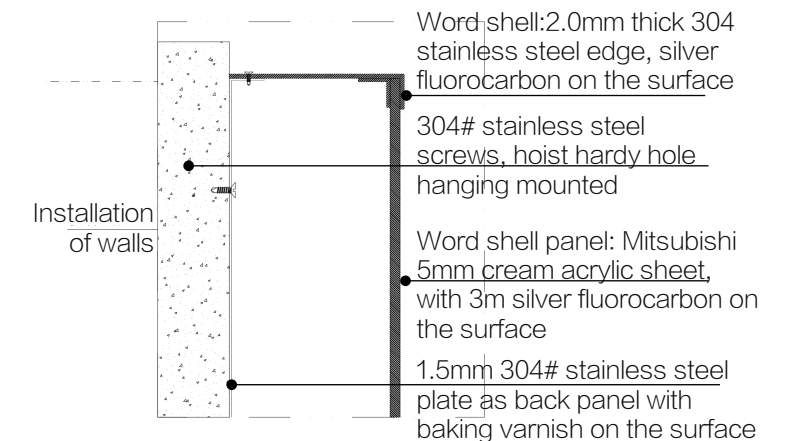

Side section view

## 2\_7 Class S Store\_ Detailed specification of interior core elements \_ Signage plate

### Signage plate

Non-luminous.

It is recommended that distributors make their own.

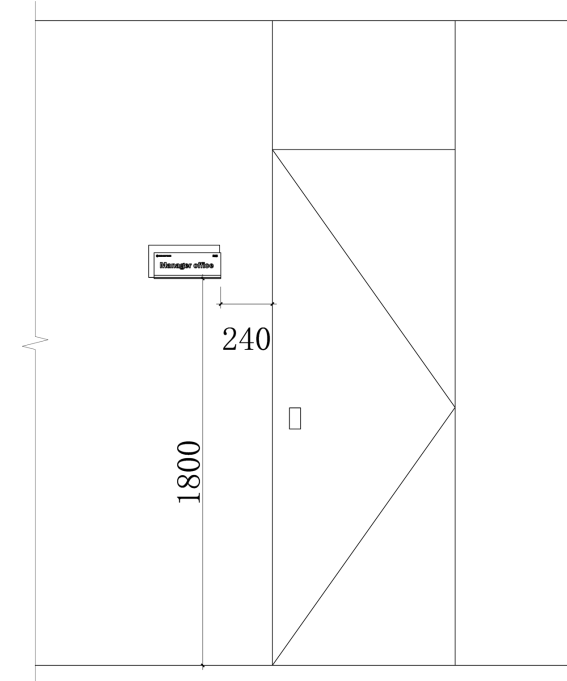

The installation height is 1800mm from the ground and 24mm from the door.  
 In special cases, design as required.

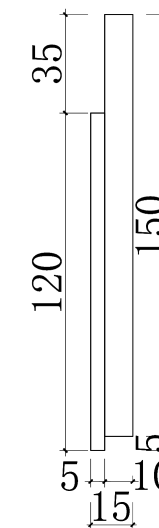

## 2\_8 Class S Store\_Workshop effect drawing



Note: The rendering is for reference only, and the actual construction is subject to the elevation drawing.

## 2\_9 Class S Store\_Workshop layout overview

### Workshop layout overview

1. The workshop is mainly composed of maintenance area and auxiliary rooms;
2. The workshop layout shall ensure that the overall traffic flow line of the workshop is smooth, and the light is bright and uniform;
3. Epoxy floor paint shall be used for the floor of the station;
4. Yellow hot-melt paint shall be used for floor station line and arrow identification.

No.	Key technical indicators	S1
1	Maintenance workshop area (m <sup>2</sup> )	≥500
2	Number of maintenance stations	≥6
3	Spare parts business area (m <sup>2</sup> )	≥150

No.	Key technical indicators	S2
1	Maintenance workshop area (m <sup>2</sup> )	≥300
2	Number of maintenance stations	≥3
3	Spare parts business area (m <sup>2</sup> )	≥100

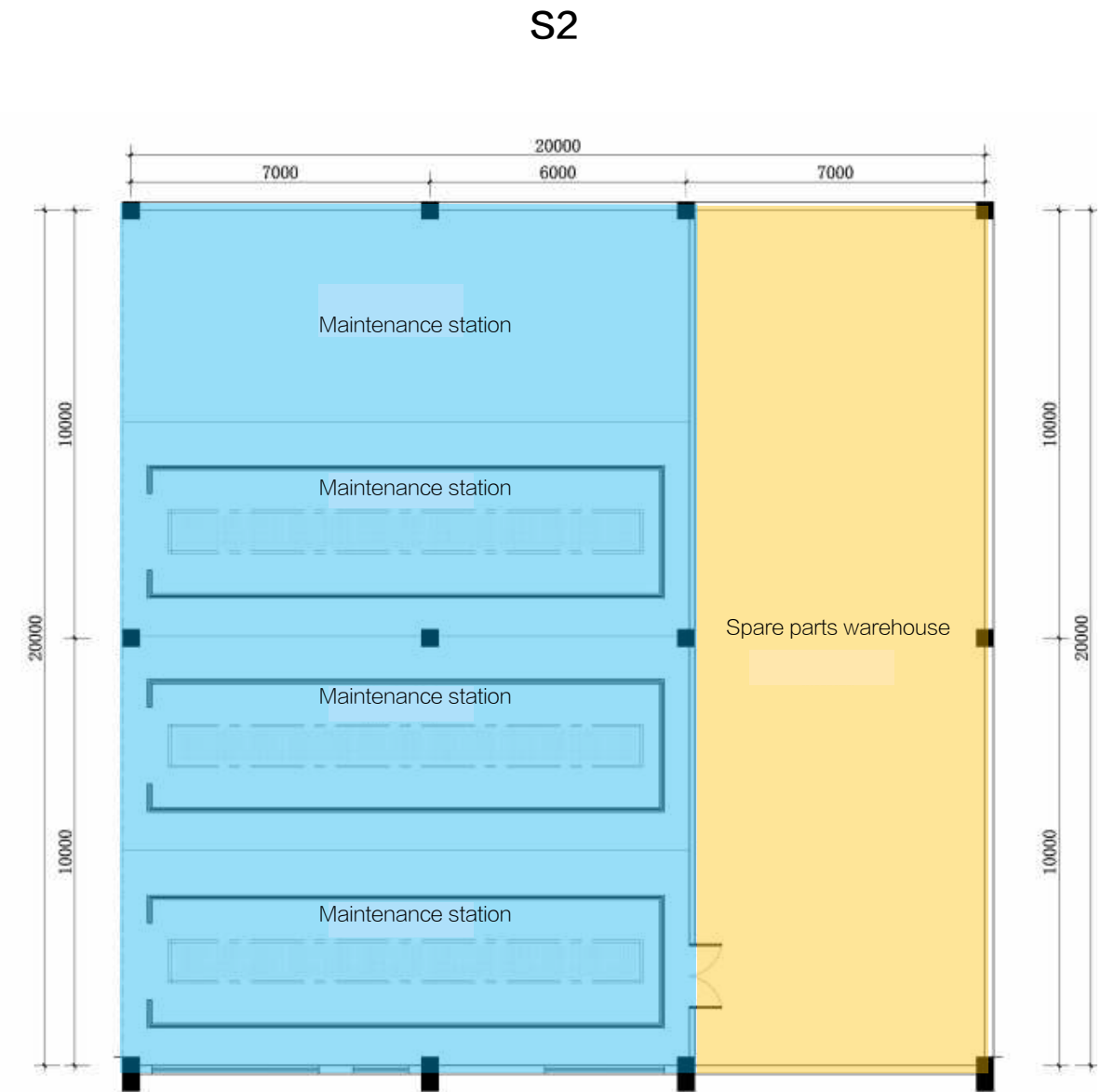
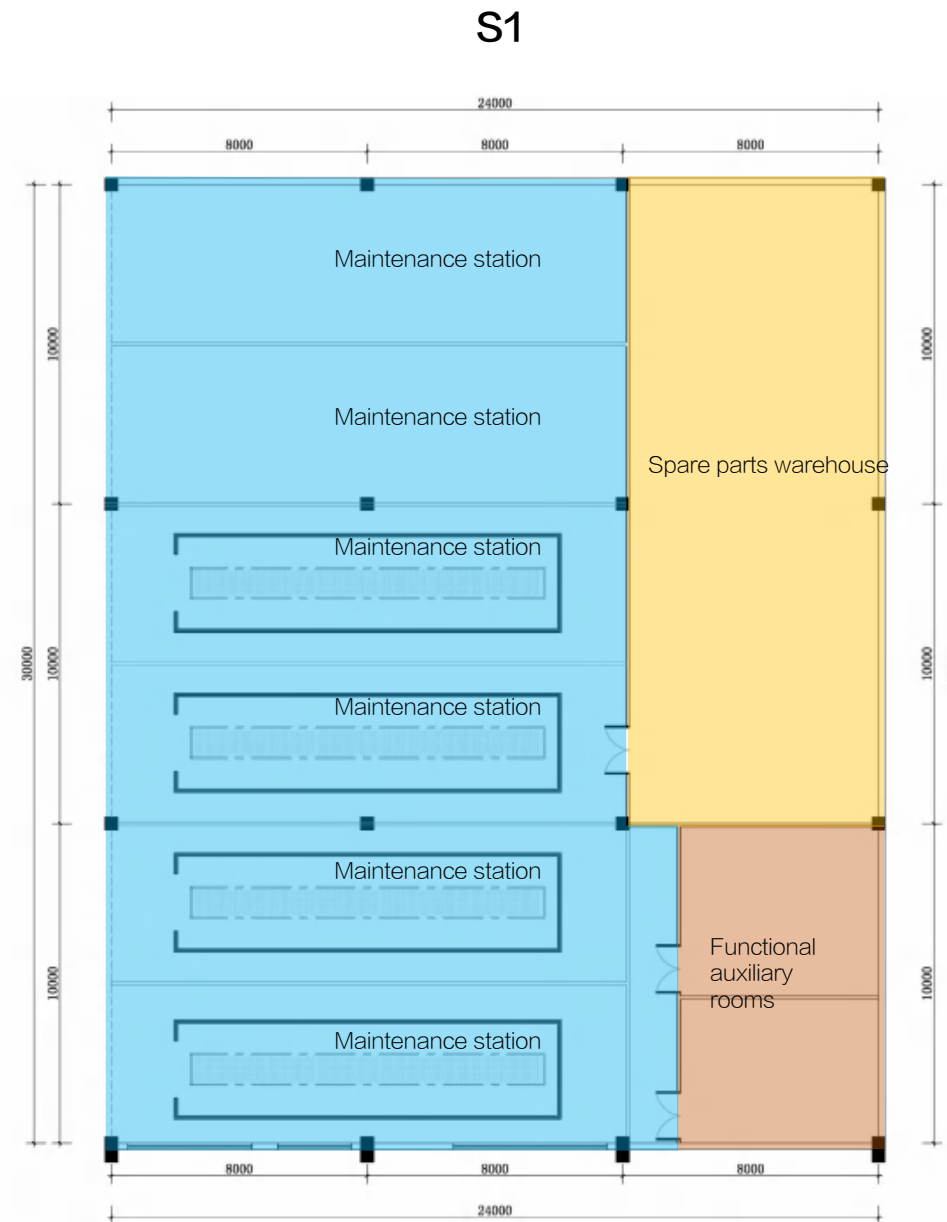
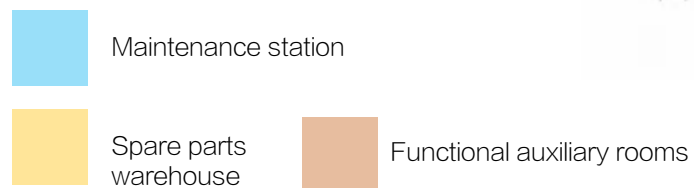

### Workshop Material specification

1. The interior wall and wainscoting are painted with gray epoxy paint coating, with a height of 1200mm, color number of PANTONE cold gray 8C, and above 1200mm with white emulsion paint;
2. The doors and windows are painted in gray with color number of RAL 9007;
3. The epoxy floor of workshop is PANTONE cold gray 8C;
4. The station line is yellow hot-melt paint with color number of RAL 1021;
5. The equipment station line is white hot-melt paint;
6. A trench with a depth of 1000mm is set under the station,
7. 60W silver mining lamp shall be used for the ceiling lamp in the workshop;
8. The slope of passageway in the workshop is 0.5%.

Yellow hot-melt paint RAL 1021

White hot-melt paint RAL 9016

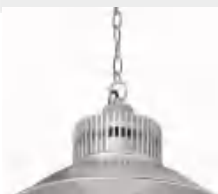

Silver mining lamp  
Diameter: 450mm × 390mm  
colour temperature : 4000K



Note: The rendering is for reference only, and the actual construction is subject to the elevation drawing.

# Class F1 Store 03

3\_1\_1 Exterior effect drawing ( recommended )

3\_1\_2 Exterior elevation ( recommended )

3\_1\_3 Core elements of facade ( recommended )

3\_2\_1 Exterior effect drawing

3\_2\_2 Exterior elevation

3\_2\_3 Core elements of facade

3\_3\_1 Detailed specification of core elements of facade  
( recommended )

3\_3\_2 Detailed specification of core elements of facade

3\_3 Detailed specification of core elements of facade

3\_4 Interior effect drawing

3\_5 Overview of interior layout

3\_6 Detailed specification of interior core modules

3\_7 Workshop effect drawing

3\_8 Workshop layout overview

3\_9 Workshop design standard

# **Class F1 Store\_ Detailed specification of exterior display**







3\_1\_2 Class F1 Store\_ Front elevation of exterior facade ( recommended )

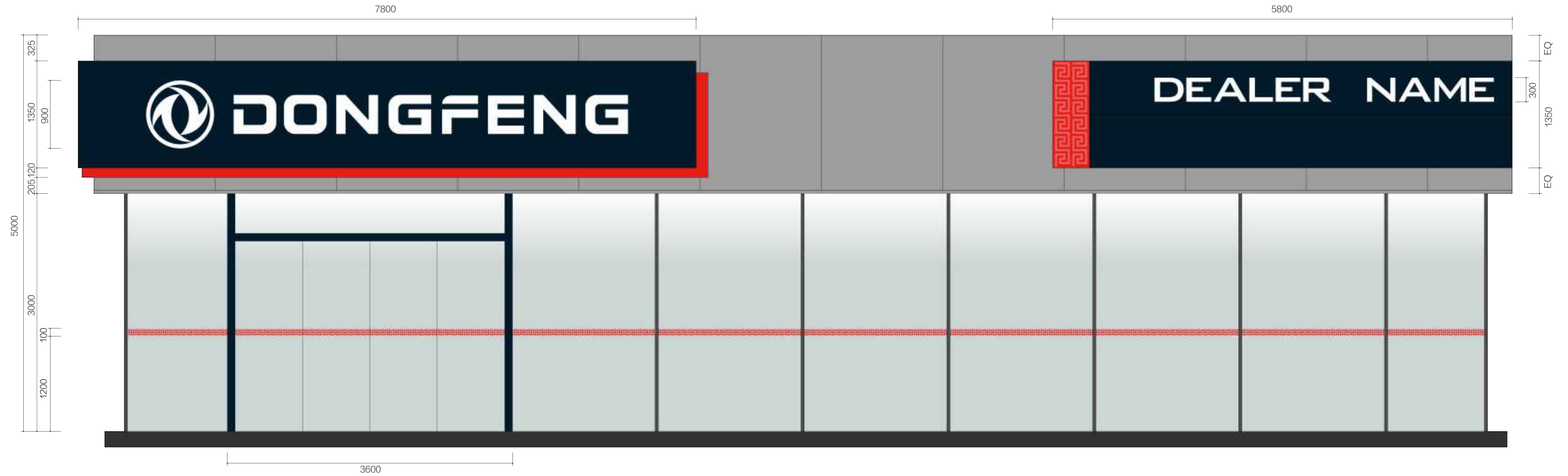

Note: EQ refers to the equal distance of the upper and lower or left and right distances.

3\_1\_2 Class F1 Store\_ Left side view of the facade (recommended)



Note: EQ refers to the equal distance of the upper and lower or left and right distances.

### 3\_1\_3 Class F1 Store\_ Core elements of facade (recommended)



#### Core elements of facade ( recommended )

1. Dongfeng logo signboard
2. Dealer name plate
3. Base plate of upper storefront
4. Entrance to the hall
5. Signboard of service
6. Glass curtain wall



The effect drawing is for reference only, and the actual construction is subject to the elevation drawing.





3\_2\_2 Class F1 Store\_ Front elevation of exterior facade

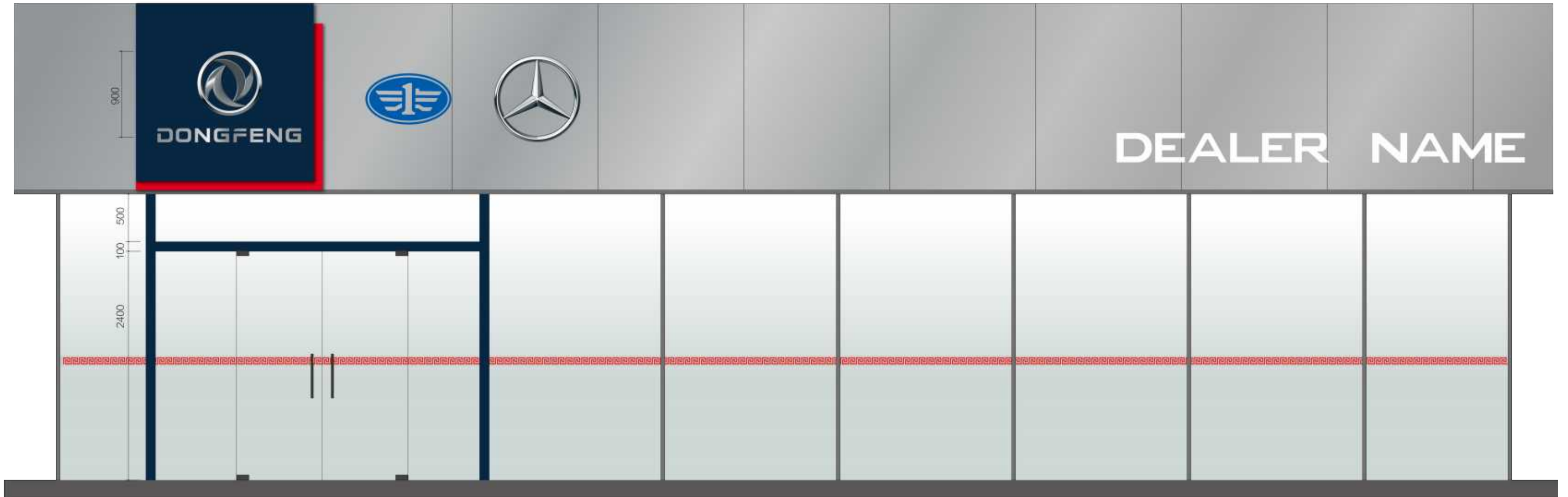

Note: EQ refers to the equal distance of the upper and lower or left and right distances.

### 3\_2\_3 Class F1 Store\_ Core elements of facade

#### Core elements of facade

1. Multi-brand store logo signboard
2. Dealer name
3. Base plate of upper storefront
4. Entrance to the hall
5. Signboard of service
- (refer to "3\_1\_3 Exterior effect drawing")
6. Glass curtain wall

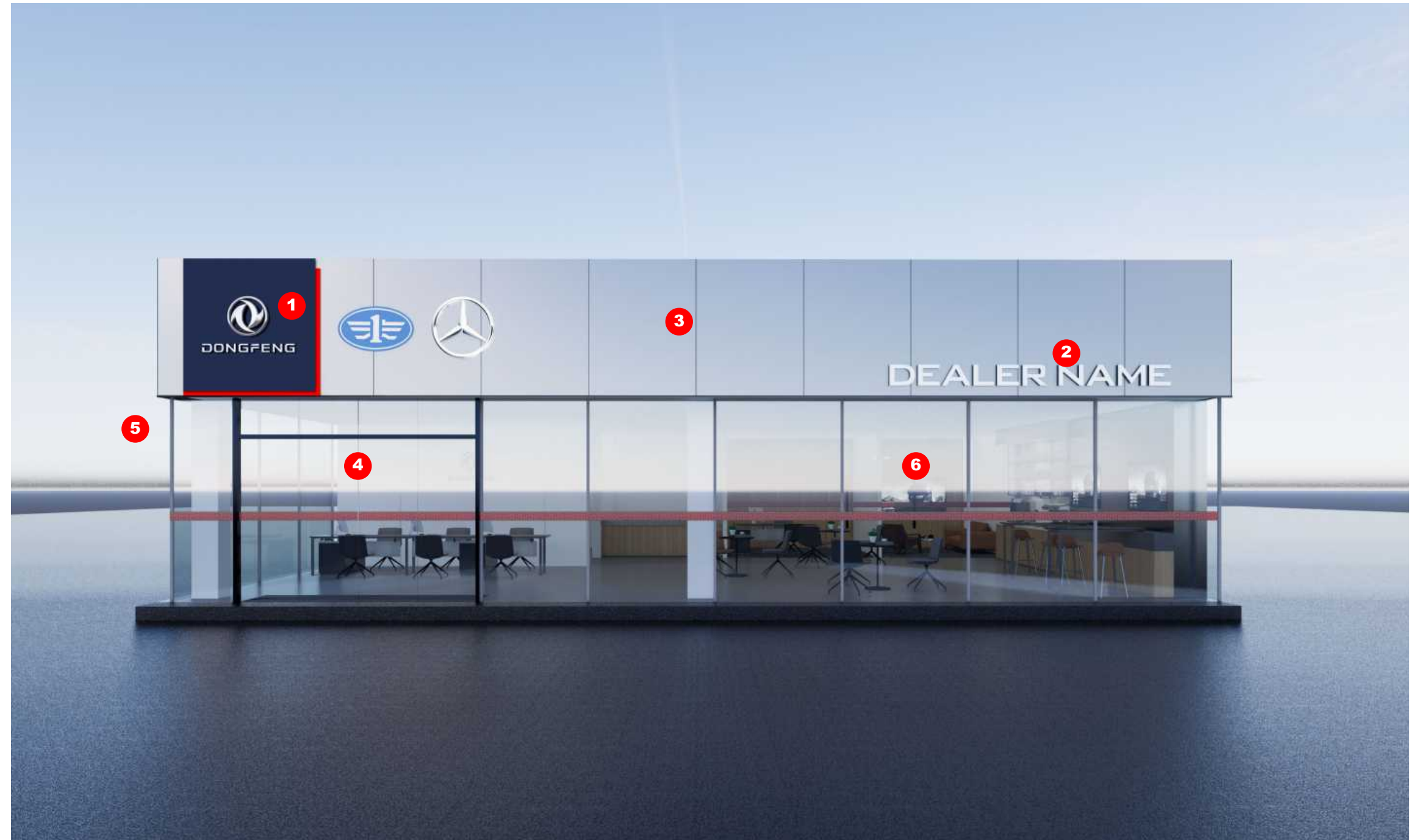

The effect drawing is for reference only, and the actual construction is subject to the elevation drawing.



### 3\_3\_1 Class F1 Store\_ Detailed specification of core elements of facade \_ Dongfeng logo signboard (recommended)



#### Dark blue semimatte aluminum plate

( hereinafter referred to as “blue semimatte aluminum plate” )

1. 30S fluorocarbon aluminum plate, color : PANTON 296C, semimatte
2. Primer thickness  $9 \pm 1\mu\text{m}$ , finishing coat thickness  $19 \pm 1\mu\text{m}$ ;
3. US DUPONT adhesive polymer material is used between aluminum plate and core material ;
4. The surface of the front aluminum plate adopts fluorocarbon roller coating, which is UV resistant;
5. Covered with imported peelable rubber-based protective film;
6. Other standards meet the requirements of national standards.

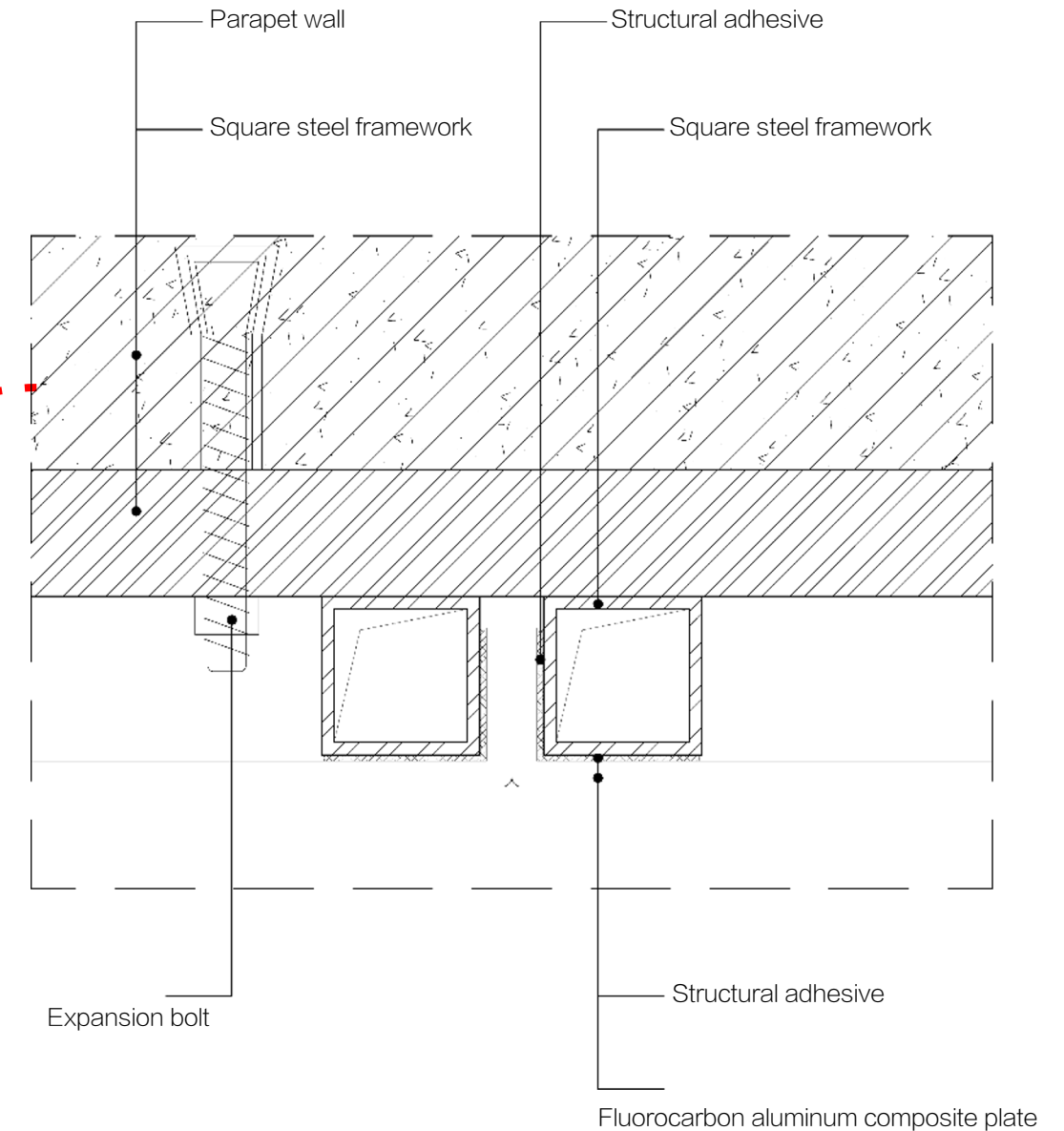
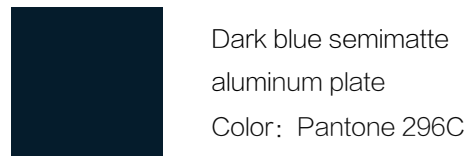

### 3\_3\_1 Class F1 Store\_ Detailed specification of core elements of facade \_ Dongfeng logo signboard (recommended)



#### Dongfeng logo signboard use specification:

1. The height of the upper storefront is set to X. When  $X \geq 2400\text{mm}$ , use the blue semimatte aluminum plate with the height of 1800mm and the metal Dongfeng logo with a diameter of 1200mm are used.
2. The height of the upper storefront is set to X. When  $1800\text{mm} \leq X < 2400\text{mm}$ , use the blue semimatte aluminum plate with the height of 1350mm and the metal Dongfeng logo with a diameter of 900mm are used.
3. The height of the upper storefront is set to X. When  $1300\text{mm} \leq X < 1800\text{mm}$ , use the blue semimatte aluminum plate with a height of 900mm and the metal Dongfeng logo with a diameter of 600mm are used.
4. The metal Dongfeng logo is aligned at the center as a whole with the blue semimatte aluminum plate. Power supply should be reserved for the metal Dongfeng logo and the red light strip.

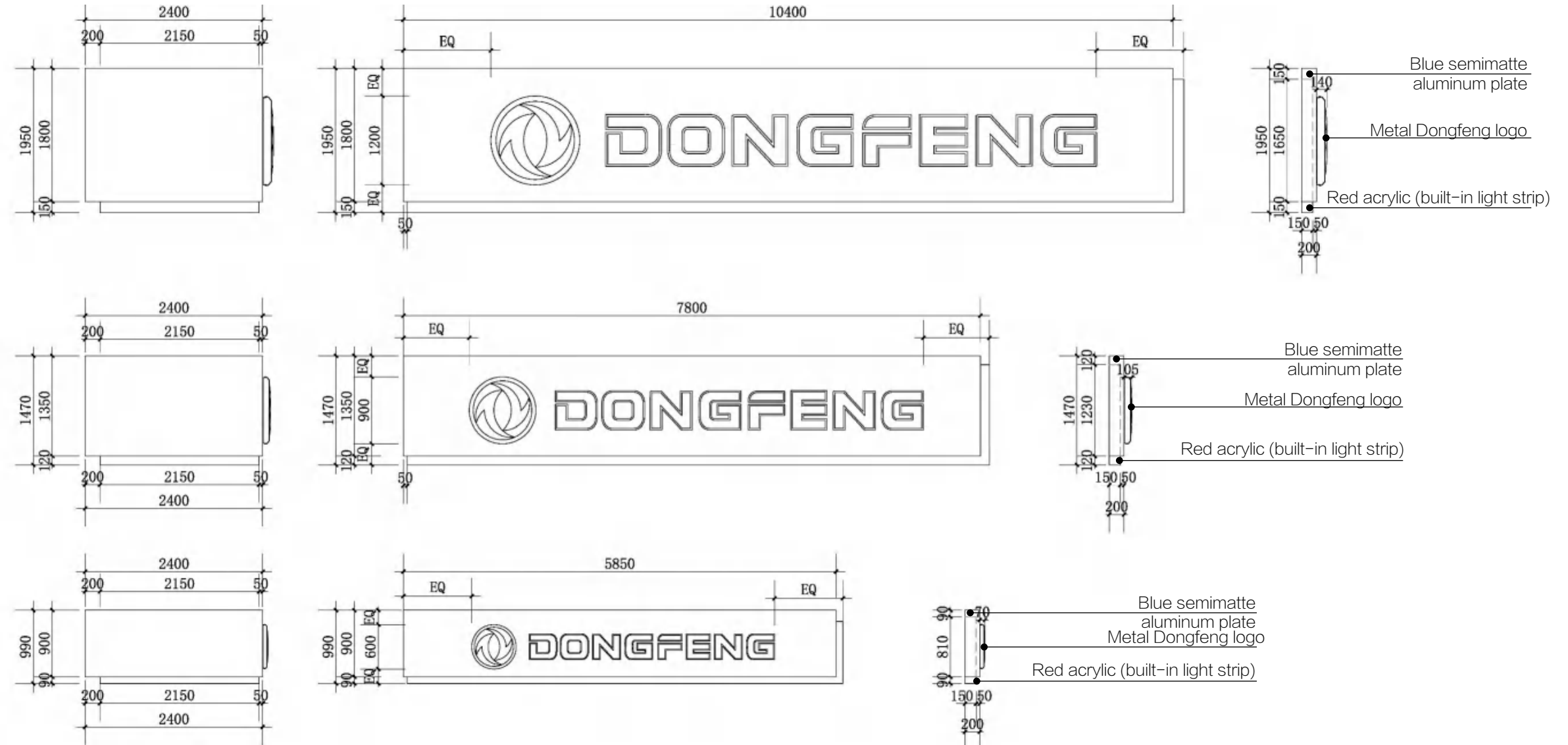

Note: 1. The size of metal Dongfeng logo is selected according to the actual height of the upper storefront on site; 2. EQ means the equal distance between the top and bottom or left and right.

### 3\_3\_1 Class F1 Store\_ Detailed specification of core elements of facade \_ Dongfeng logo signboard (recommended)



#### Metal Dongfeng logo process description

1. Panel: 5mm acrylic mold blister, surface vacuum coating, metal effect in the day, white light at night;
2. Light box: 1.2mm 304 # stainless steel welding, surface polishing, white paint spraying inside;
3. Brand of organic board : Mitsubishi or equivalent brands such as Tomson ;
4. Brand of LED lamp: Osram or equivalent brands such as RiShang, color temperature 6500K;
5. Brand LED transformer: MeanWell (100V~240V).

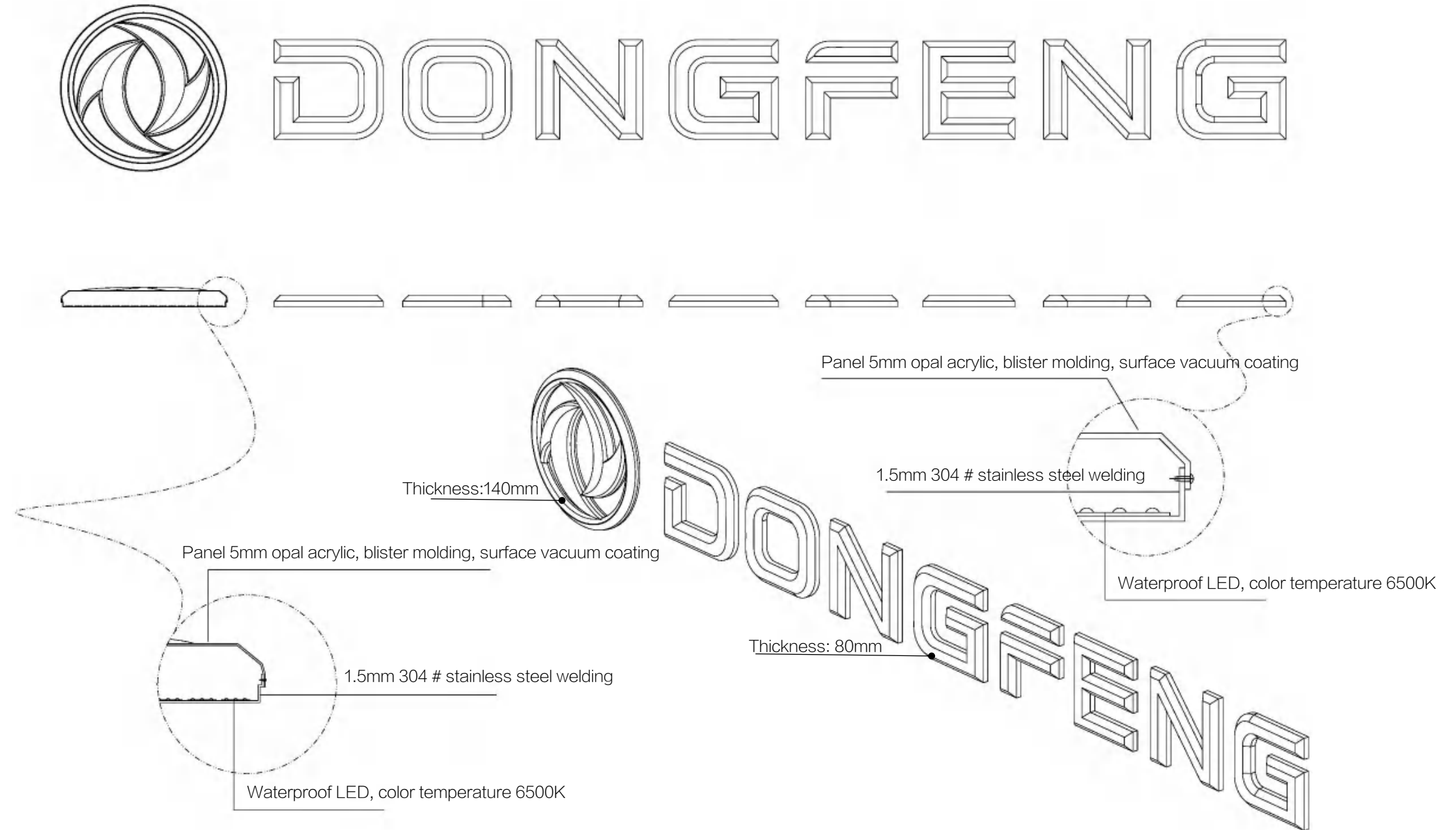

### 3\_3\_1 Class F1 Store\_ Detailed specification of core elements of facade \_ Dealer name plate (recommended)

#### Dealer name plate

The dealer name is aligned at the center with the blue semimatte aluminum plate.

The red acrylic surface is pasted with 3M film, and the internal power supply is reserved.

#### Use specification:

1. The height of the upper storefront is set to X. When  $X \geq 2400\text{mm}$ , use the blue semimatte aluminum plate with a height of 1800mm and the dealer name with a height of 300mm;
2. The height of the upper storefront is set to X. When  $1800\text{mm} \leq X < 2400\text{mm}$ , use the blue semimatte aluminum plate with a height of 1350mm and the dealer name with a height of 300mm;
3. The height of the upper storefront is set to X. When  $1300\text{mm} \leq X < 1800\text{mm}$ , use the blue semimatte aluminum plate with a height of 900mm and the dealer name with a height of 250mm.

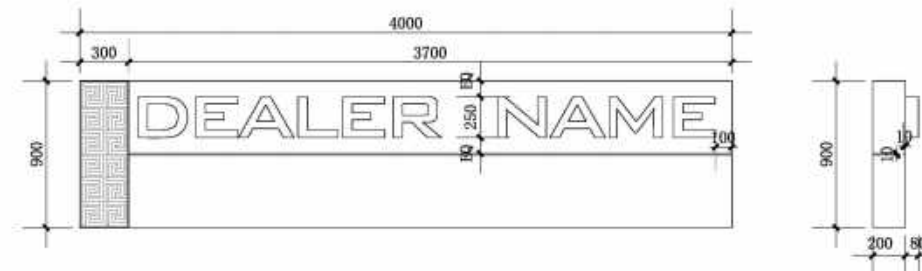
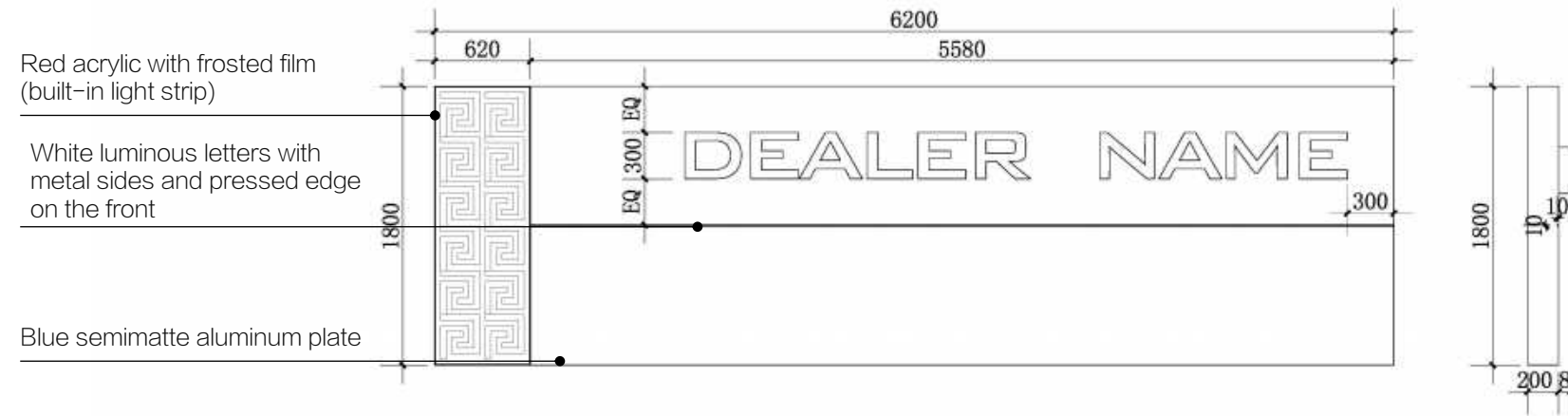

Note: 1. The size of dealer name and the base plate is selected according to the actual height of the upper storefront on site; 2. EQ means the equal distance between the top and bottom or left and right.

### 3\_3\_2 Class F1 Store\_ Detailed specification of core elements of facade \_ Multi-brand store logo signboard

When selecting Dongfeng logo signboard (recommended), there is no need to select multi-brand store signboard.

#### Dark blue semimatte aluminum plate

( hereinafter referred to as “blue semimatte aluminum plate” )

1. 30S fluorocarbon aluminum plate, color : PANTON 296C, semimatte
2. Primer thickness  $9 \pm 1\mu\text{m}$ , finishing coat thickness  $19 \pm 1\mu\text{m}$ ;
3. US DUPONT adhesive polymer material is used between aluminum plate and core material ;
4. The surface of the front aluminum plate adopts fluorocarbon roller coating, which is UV resistant;
5. Covered with imported peelable rubber-based protective film;
6. Other standards meet the requirements of national standards.

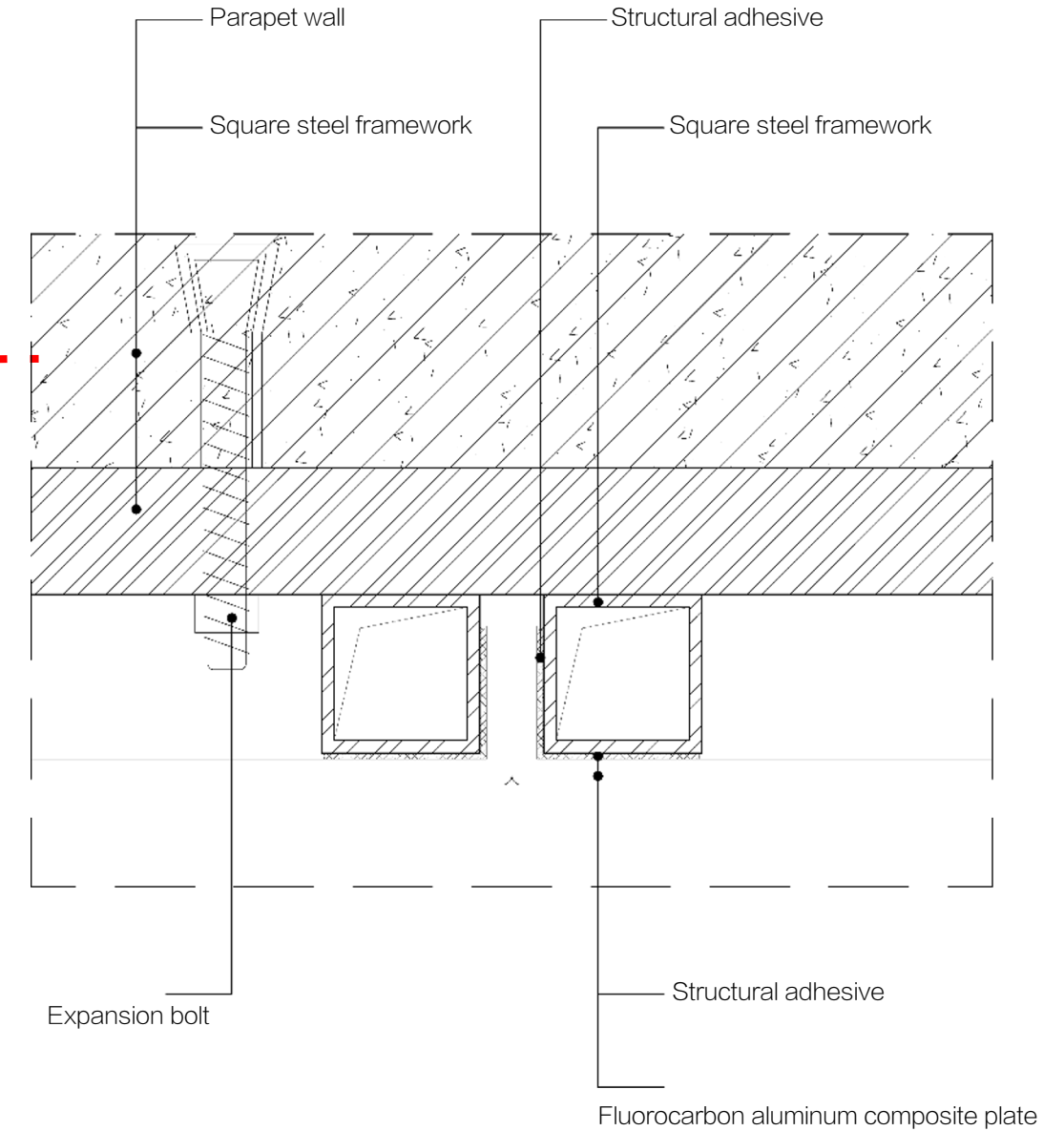
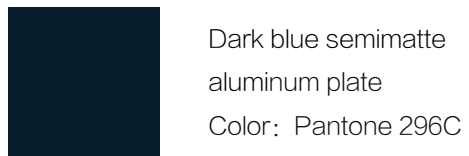

### 3\_3\_2 Class F1 Store\_ Detailed specification of core elements of facade \_ Multi-brand store logo signboard

When selecting Dongfeng logo signboard (recommended), there is no need to select multi-brand store signboard

#### Multi-brand store logo signboard use specification:

1. The logo diameter of other brands is X, when  $X \leq 600\text{mm}$ , use the blue semimatte aluminum plate with a height of 1600mm and the metal Dongfeng logo with a diameter of 600mm.
2. The logo diameter of other brands is X, when  $600\text{mm} \leq X < 900\text{mm}$ , use the blue semimatte aluminum plate with a height of 2400mm and the metal Dongfeng logo with a diameter of 900mm.
3. The logo diameter of other brands is X, when  $900\text{mm} \leq X$ , use the blue semimatte aluminum plate with a height of 3200mm and the metal Dongfeng logo with a diameter of 1200mm.
4. The metal Dongfeng logo is placed at the center of the square blue semimatte aluminum plate; the centerline of the overall signboard is aligned with the centerline of other brand logos. Power supply should be reserved for the metal Dongfeng logo and the red light strip.

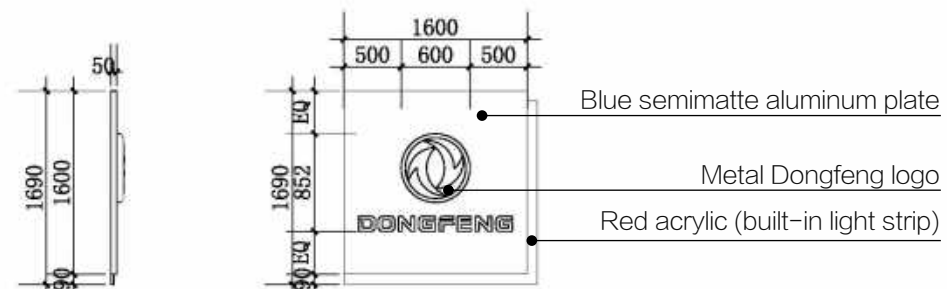
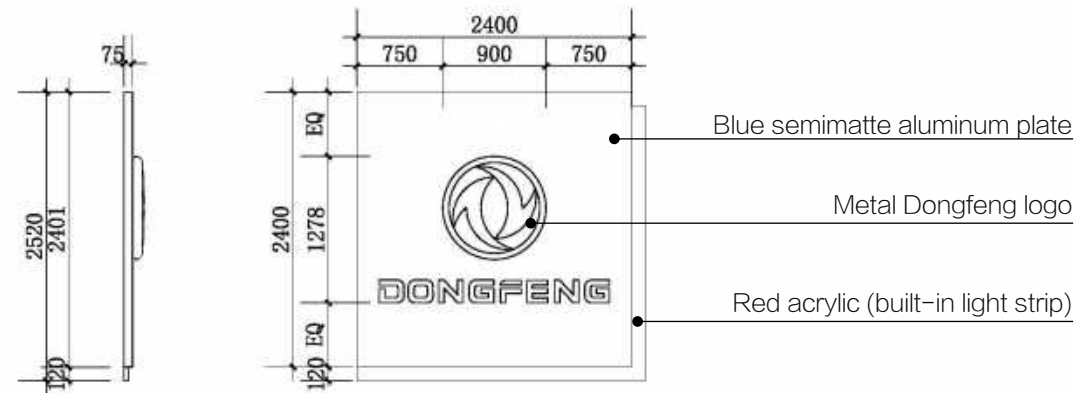
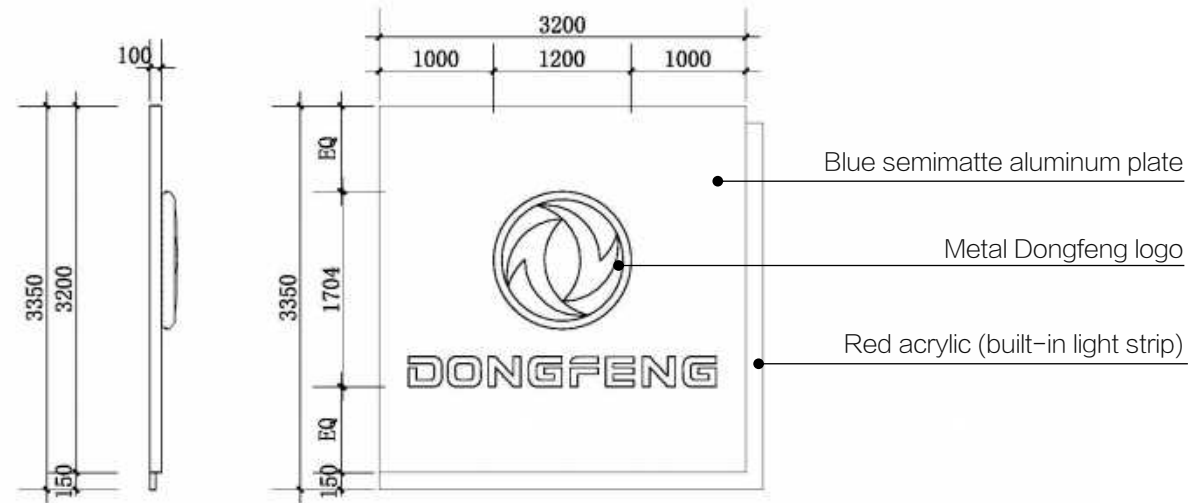

### 3\_3\_2 Class F1 Store\_ Detailed specification of core elements of facade \_ Multi-brand store logo signboard

When selecting Dongfeng logo signboard (recommended), there is no need to select multi-brand store signboard

#### Metal Dongfeng logo process description:

1. Panel: 5mm acrylic mold blister, surface vacuum coating, metal effect in the day, white light at night;
2. Light box: 1.2mm 304 # stainless steel welding, surface polishing, white paint spraying inside;
3. Brand of organic board: Mitsubishi or equivalent brands such as Tomson ;
4. Brand of LED lamp: Osram or equivalent brands such as RiShang, color temperature 6500K;
5. Brand of LED transformer: MeanWell (100V~240V).

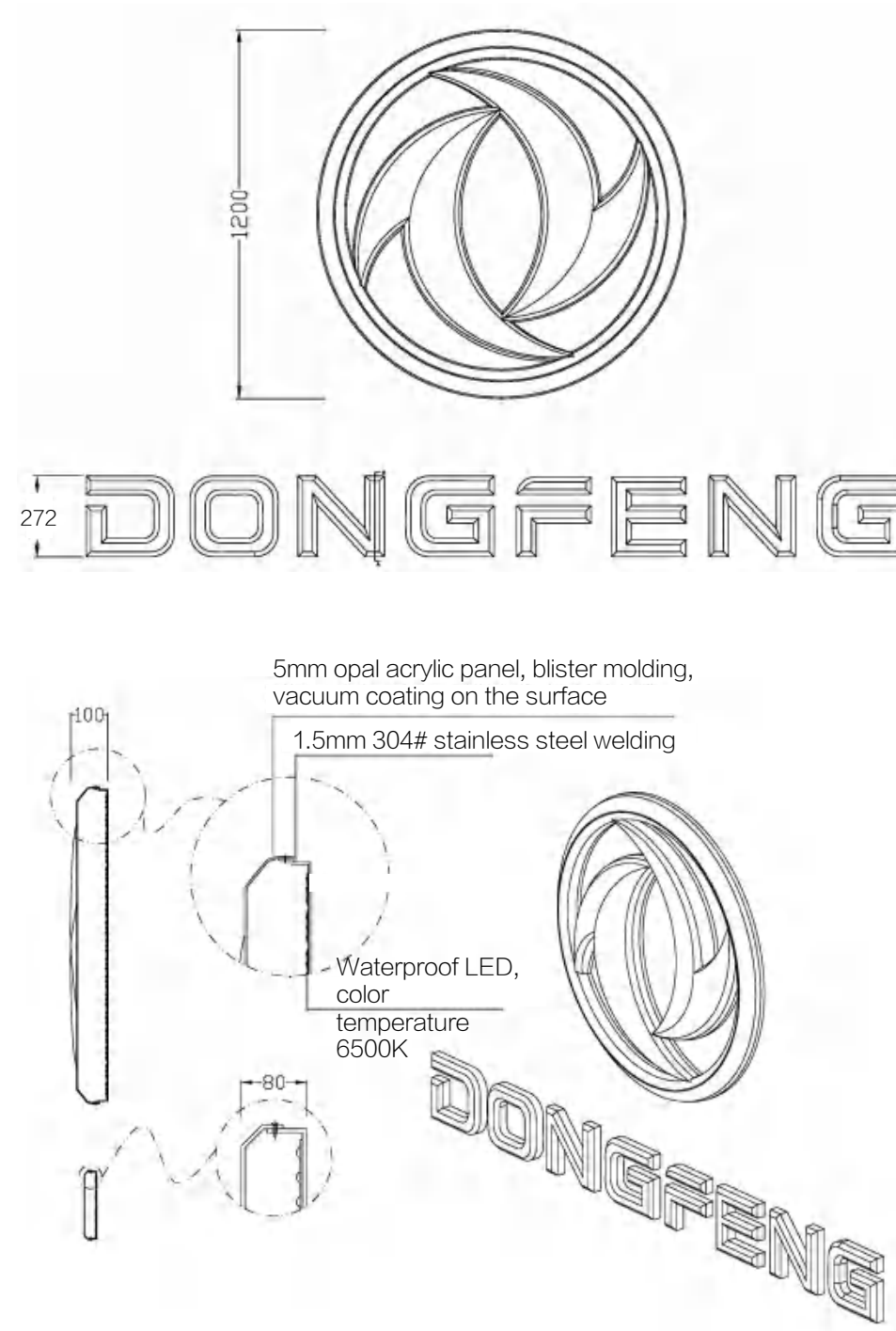

### 3\_3\_2 Class F1 Store\_ Detailed specification of core elements of facade\_ Dealer name

#### Dealer name

The dealer name is located at the lower left corner of the upper storefront. If the height of the dealer name is  $X$ , the distance from the dealer name to the lower edge of the upper storefront is  $0.5X$ , and the distance from the right edge of the upper storefront is  $X$ .



White luminous letters with metal sides and pressed edge on the front

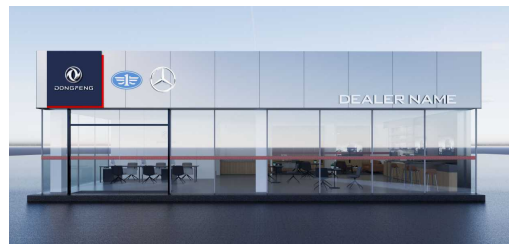

Note: 1. The size of dealer name and the base plate is selected according to the actual height of the upper storefront on site; 2. EQ means the equal distance between the top and bottom or left and right.



### 3\_3 Class F1 Store\_ Detailed specification of core elements of facade \_ Base plate of upper storefront

#### Flashing silver aluminum composite plate

The flashing silver aluminum composite panel adopts the close-fitting process as a whole.

The height of the flashing silver aluminum composite plate is the same as the height of the upper storefront.

The proportion of the the flashing silver aluminum composite plate is adjusted proportionally according to the height of the upper storefront.

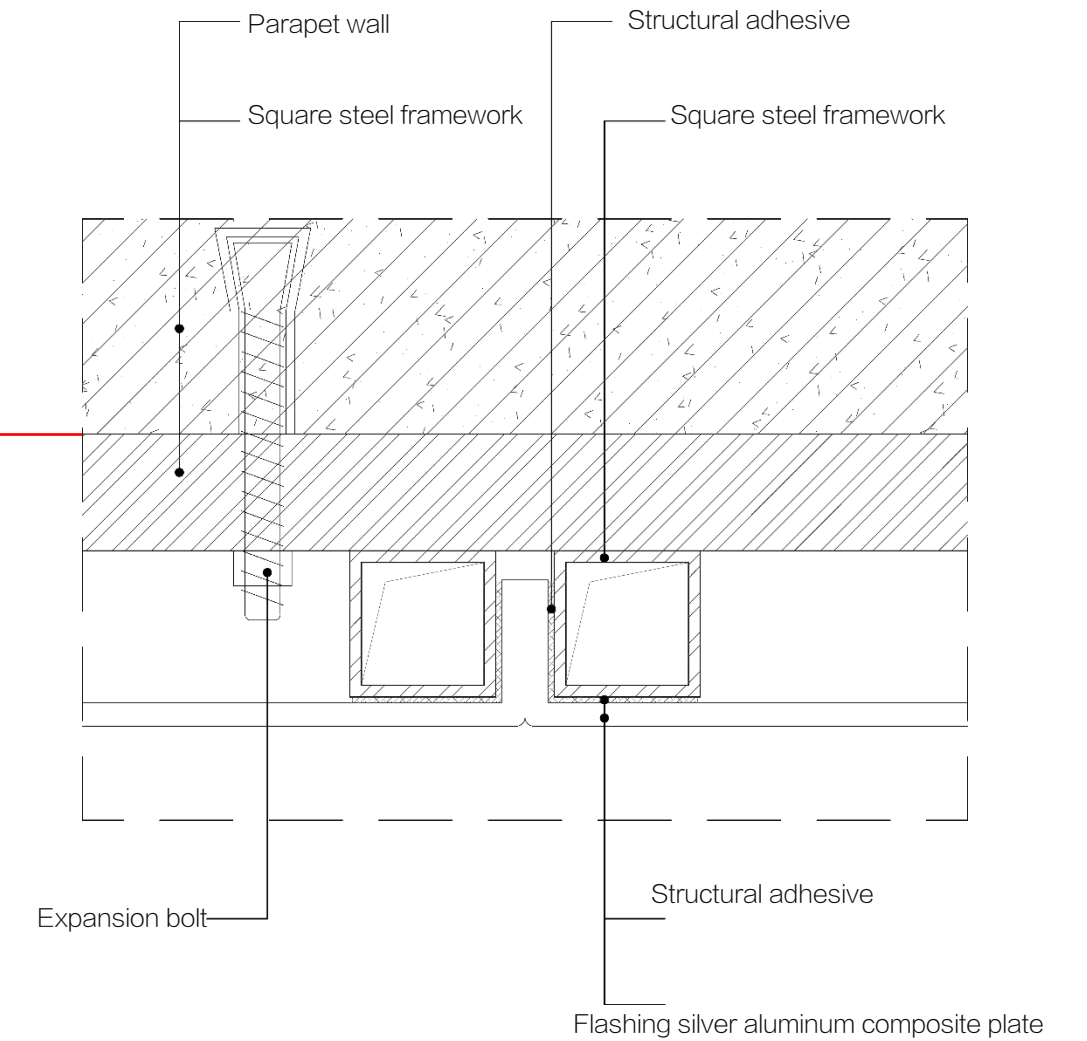

### 3\_3 Class F1 Store\_ Detailed specification of core elements of facade \_ Entrance to the hall

#### Entrance to the hall

1. The entrance to the hall is located in the center of the front of the store, and the door pockets are made of blue semimatte aluminum plate;
2. The entrance to the hall is a single-door entry. According to the requirements of different regions or dealers, the double-door entry (or hallway) can be set; The depth of the single-door entry is recommended to be more than or equal to 800mm, and that of double-door entry is recommended to be more than or equal to 1500mm;
3. The single-door entry adopts an automatic sensor door; If the dealer chooses to adopt the double-door entry, double-door entry can adopt automatic sensor double doors, or the external door can adopt sliding door while the internal door can adopt automatic sensor door;
4. The entrance is equipped with embedded gray metal mud-removal pad, and the specification size is based on the actual size of the entrance; the surface of the mud-removal pad shall be flush with the floor tile when installed.

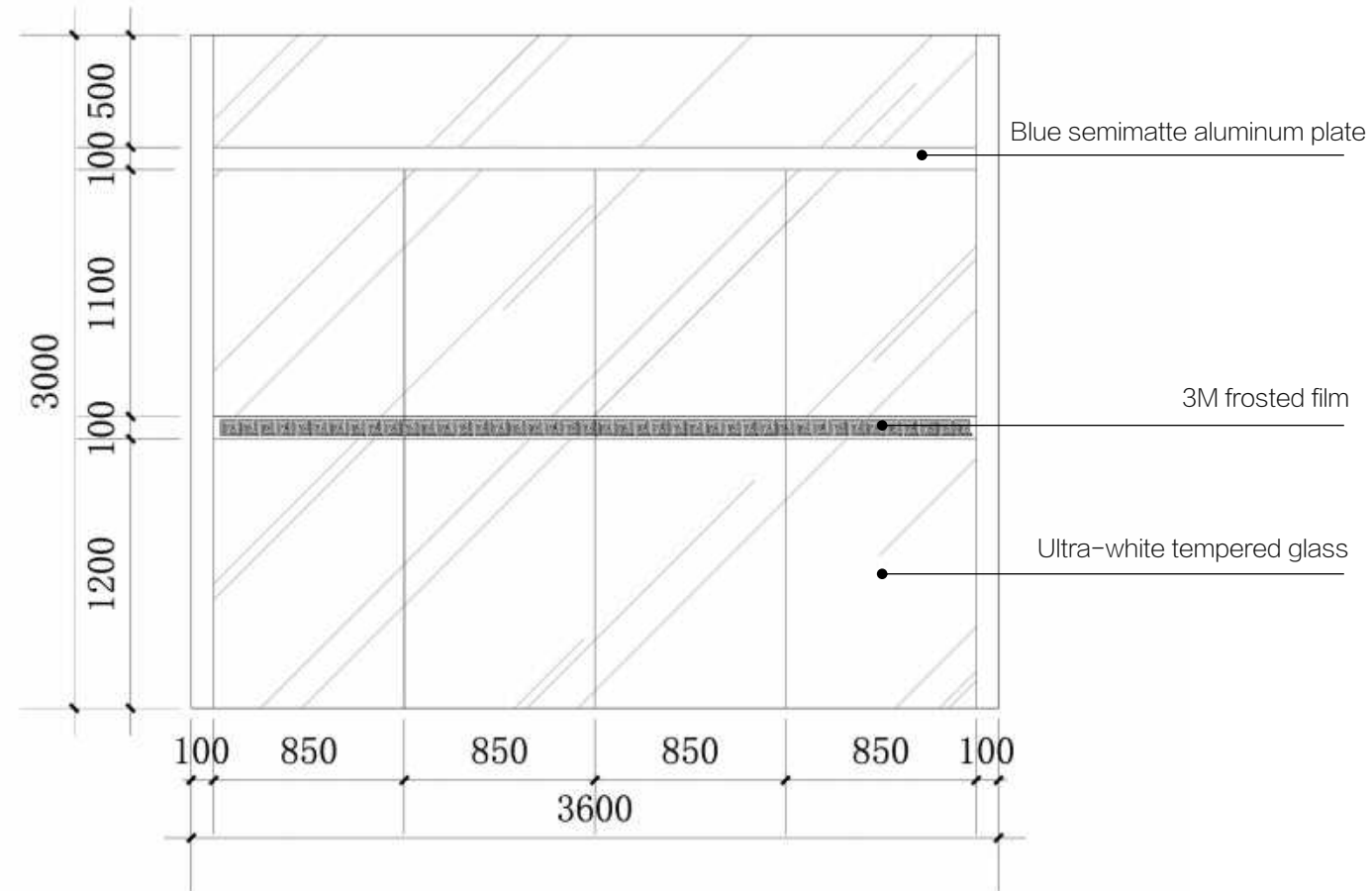

Front elevation of entrance to the hall



### 3\_3 Class F1 Store\_ Detailed specification of core elements of facade \_ Signboard of service



#### Signboard of service

1. The metal Dongfeng logo at the entrance to the service area adopts the height of 300mm;
2. White aluminum composite plates are closely jointed, with a fixed length of 4800mm. "TRUCK SERVICE" on signboard is made of 20mm thick black acrylic, non-luminous, processed with laser engraving. The height is 100mm.

#### Metal Dongfeng logo process description:

1. Panel: 5mm acrylic mold blister, vacuum coating on the surface, metal effect in the day, Non-luminous;
2. Light box: 1.2mm 304 # stainless steel welding, polished and grinded surface, white paint sprayed inside;
3. Brand of organic board: Mitsubishi or equivalent brands such as Tomson.

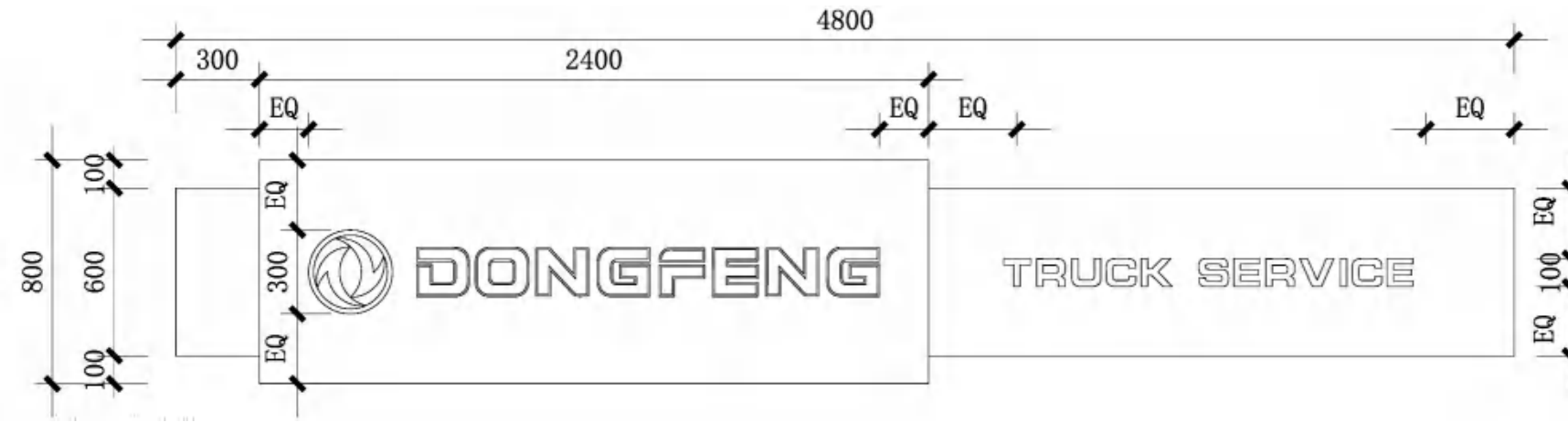

Front elevation of signboard of service

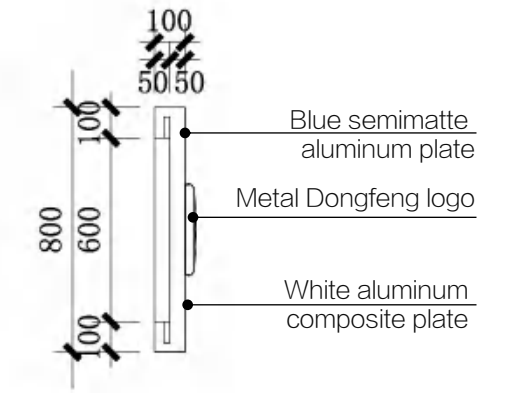

Side elevation of signboard of service

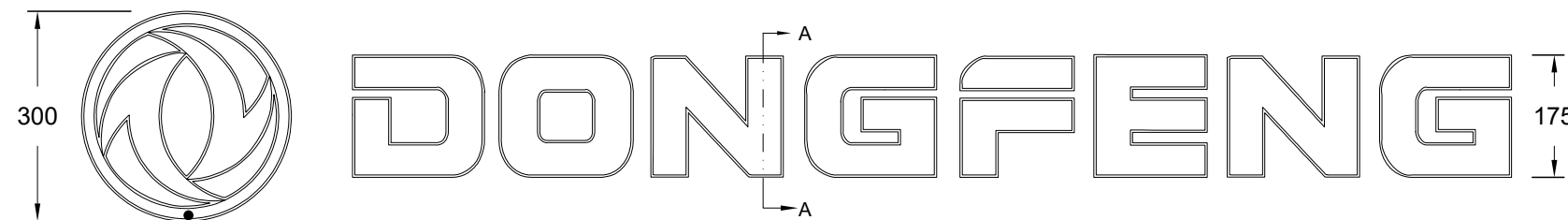

Thickness: 80mm

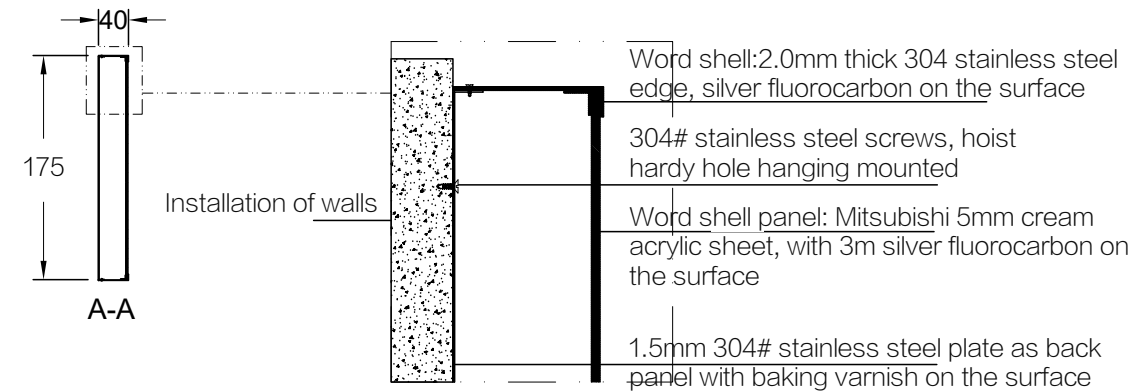

Side section view

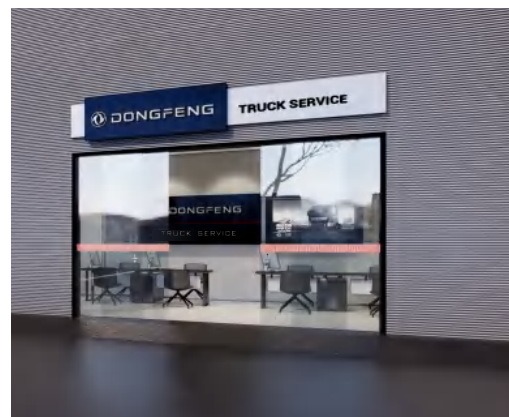

### 3\_3 Class F1 Store\_ Detailed specification of core elements of facade \_ Glass curtain wall

#### Glass curtain wall

The maximum partition of each glass curtain wall in the hall shall not exceed 1800mm;

The recommended thickness of glass curtain wall is 8+8 hollow ultra-white tempered glass or 10+10 laminated ultra-white tempered glass.

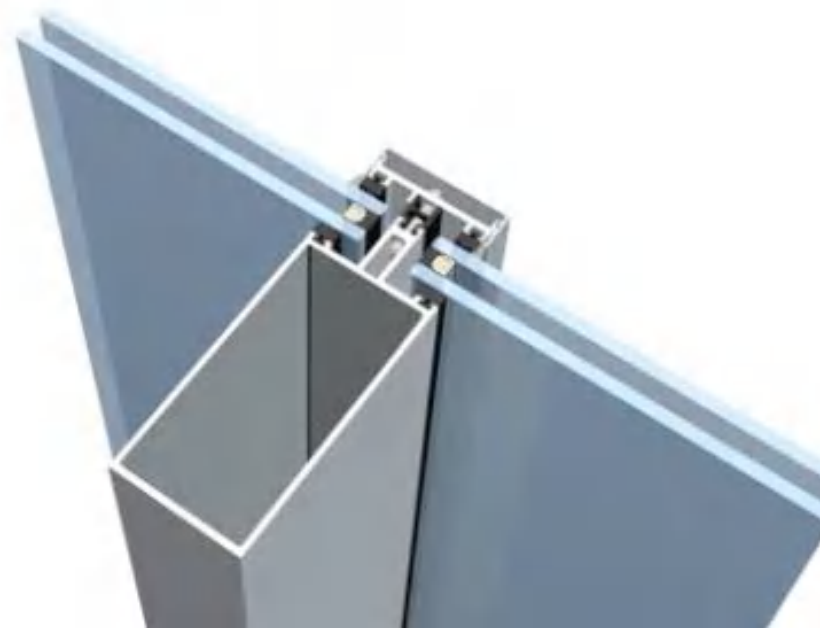

Ultra-white tempered glass

Red frosted glass sticker

# **Class F1 Store \_ Detailed specification of interior display**



### 3\_5 Class F1 Store\_ Overview of interior layout

#### Functional layout

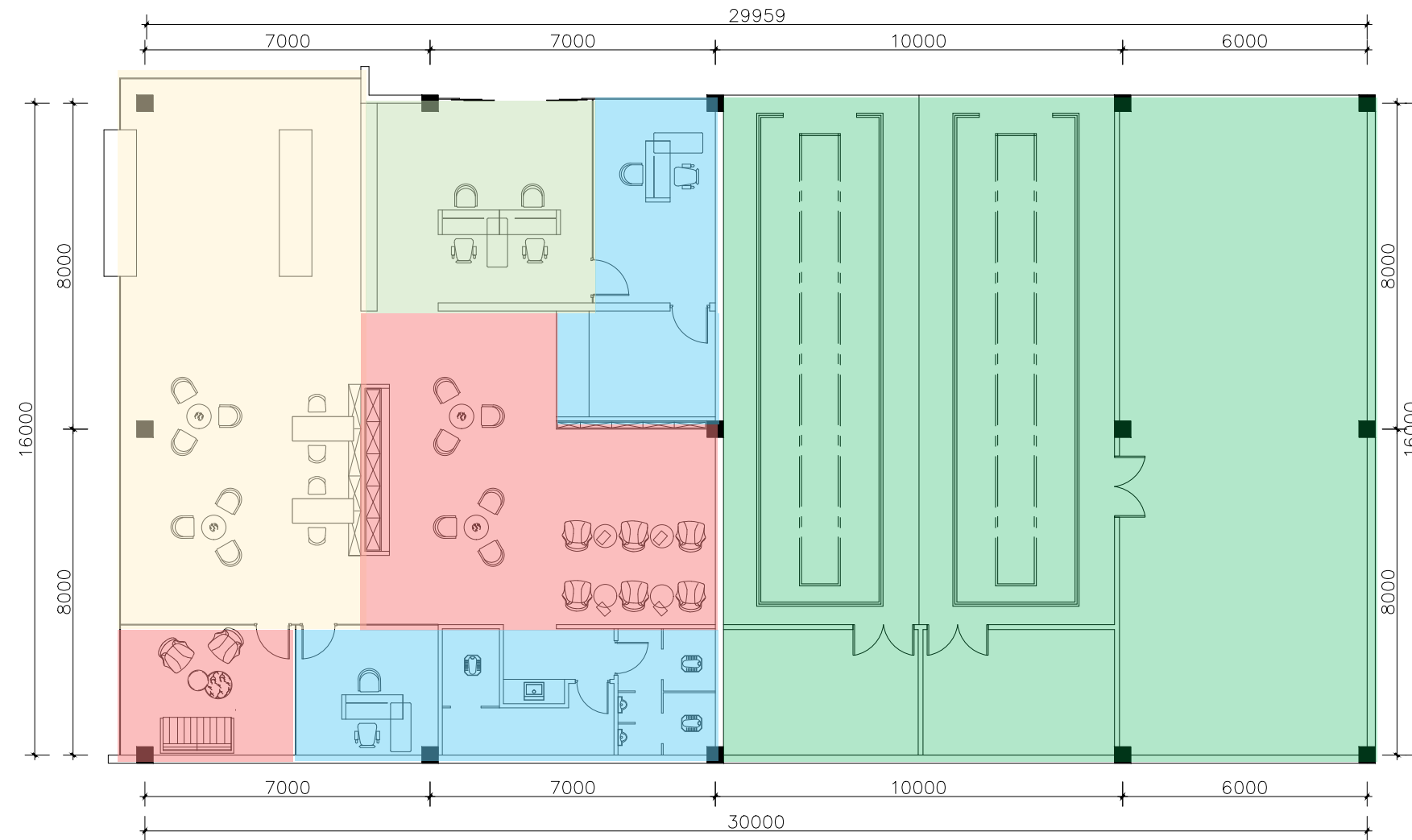

- Module of product and brand section
- After-sales service module
- Module of social and rest section
- Module of offices and other section
- Module of workshop

### 3\_5 Class F1 Store\_ Interior effect drawing \_ Overview of interior layout

Overview of functional layout 1F

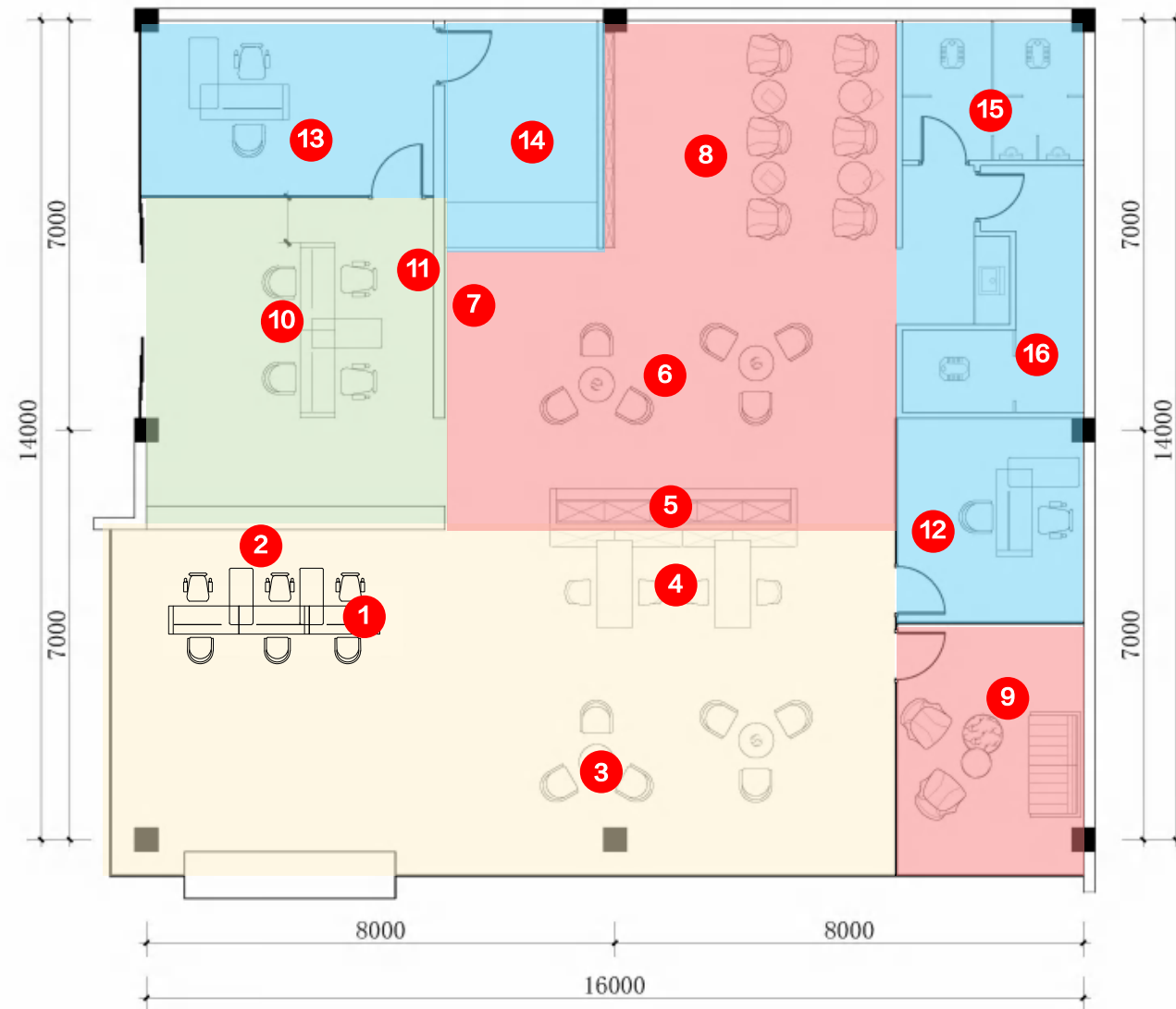

**Module of product and brand section**

- 1. Reception desk
- 2. Background wall
- 3. Tables and chairs for customers
- 4. Customer interaction zone

**Module of after-sales service**

- 10. Reception desk of service
- 11. Background wall of service

**Module of social and rest section**

- 5. Leisure water bar
- 6. Open area for communication
- 7. Boutique section
- 8. Customer rest area
- 9. VIP room

**Module of offices and other section**

- 12. Sales office
- 13. After-sales service office
- 14. Cashier office
- 15. Men' s room
- 16. Women' s room



### 3\_6 Class F1 Store\_ Detailed specification of interior core elements \_ Effect drawings of module of product and brand section

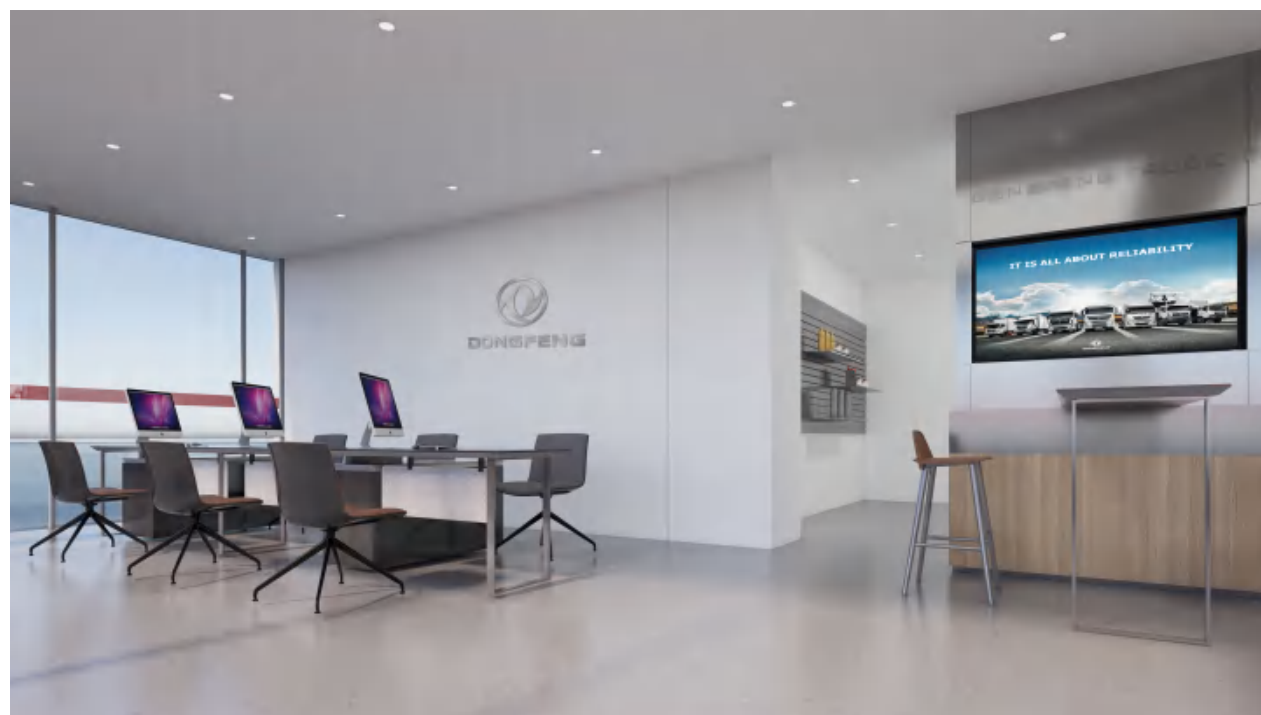

Note: The rendering is for reference only, and the actual construction is subject to the elevation drawing.

### 3\_6 Class F1 Store\_ Detailed specification of interior core elements \_ Module of product and brand section

#### Ceiling



Material: concealed downlight  
Application area: hall  
Specification and dimension:  
130x153mm in diameter;  
Color temperature: 4000K

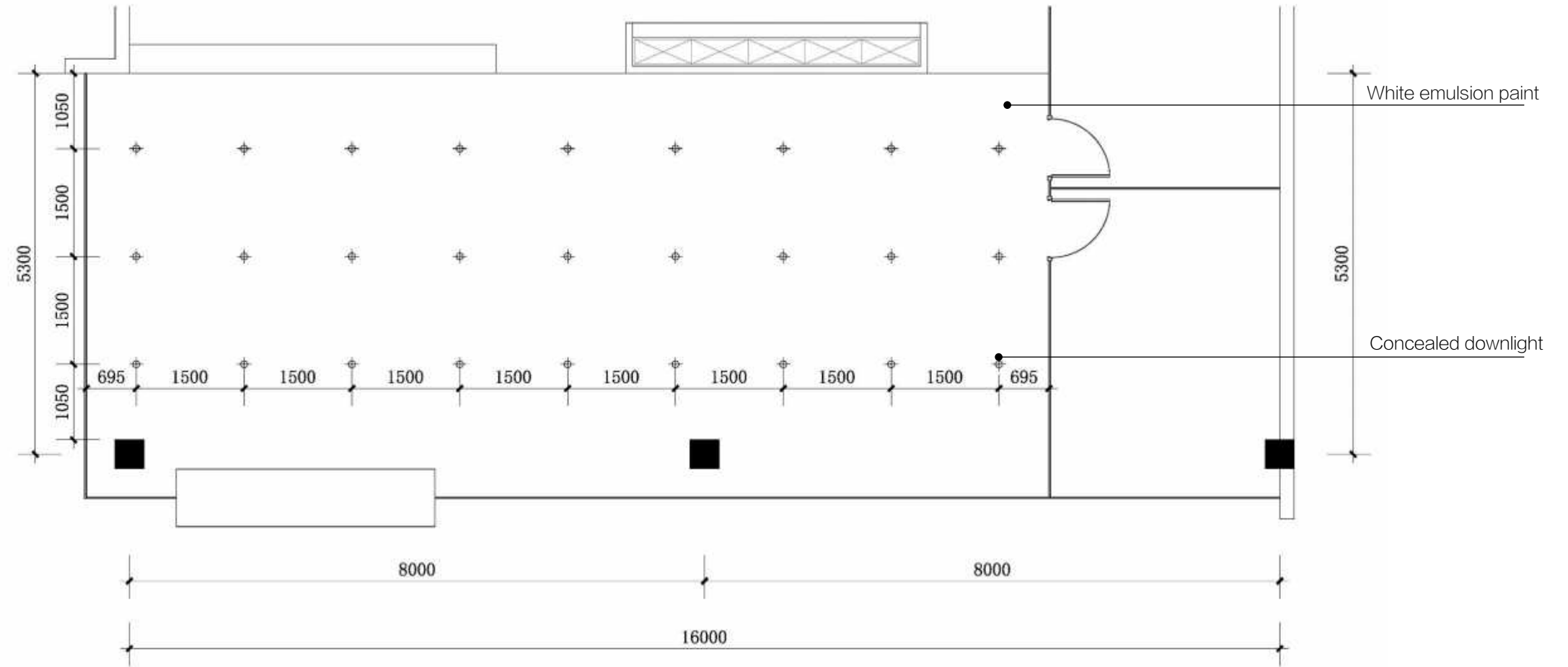

### 3\_6 Class F1 Store\_ Detailed specification of interior core elements \_ Module of product and brand section

#### Flooring tiles



Material: light gray terrazzo floor tile  
Application area: showroom  
Specification and size:  
800mm × 800mm



Material: Grey mud-removal pad  
Application area: entrance  
Specification and size:  
4000mm × 1600mm

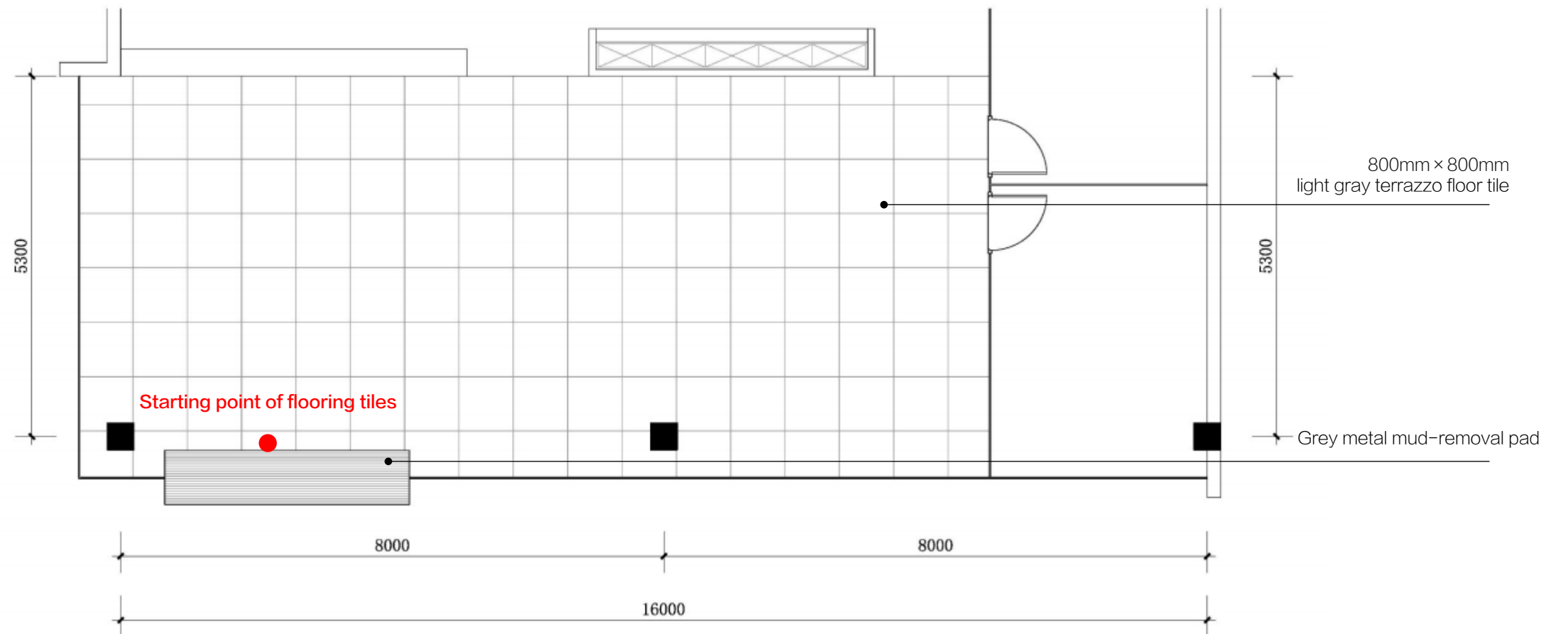

### 3\_6 Class F1 Store\_ Detailed specification of interior core elements \_ Module of product and brand section

#### Background wall

1. The width of the background wall is 4800mm;
2. The metal Dongfeng logo is 600mm in diameter and non-luminous.

#### Metal Dongfeng logo process

##### description :

1. Panel: 5mm acrylic mold blister, surface vacuum coating, metal effect
2. Light box: 1.2mm 304 # stainless steel welding, surface polishing, white paint spraying inside;
3. Brand of organic board: Mitsubishi or equivalent brands such as Tomson.

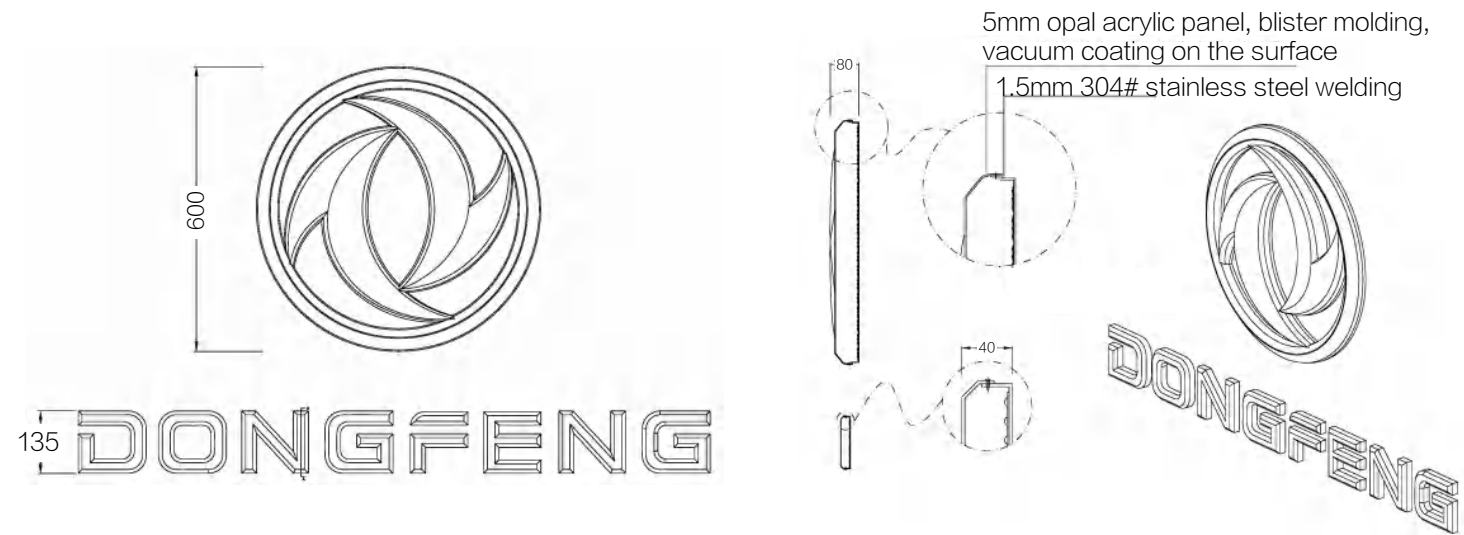
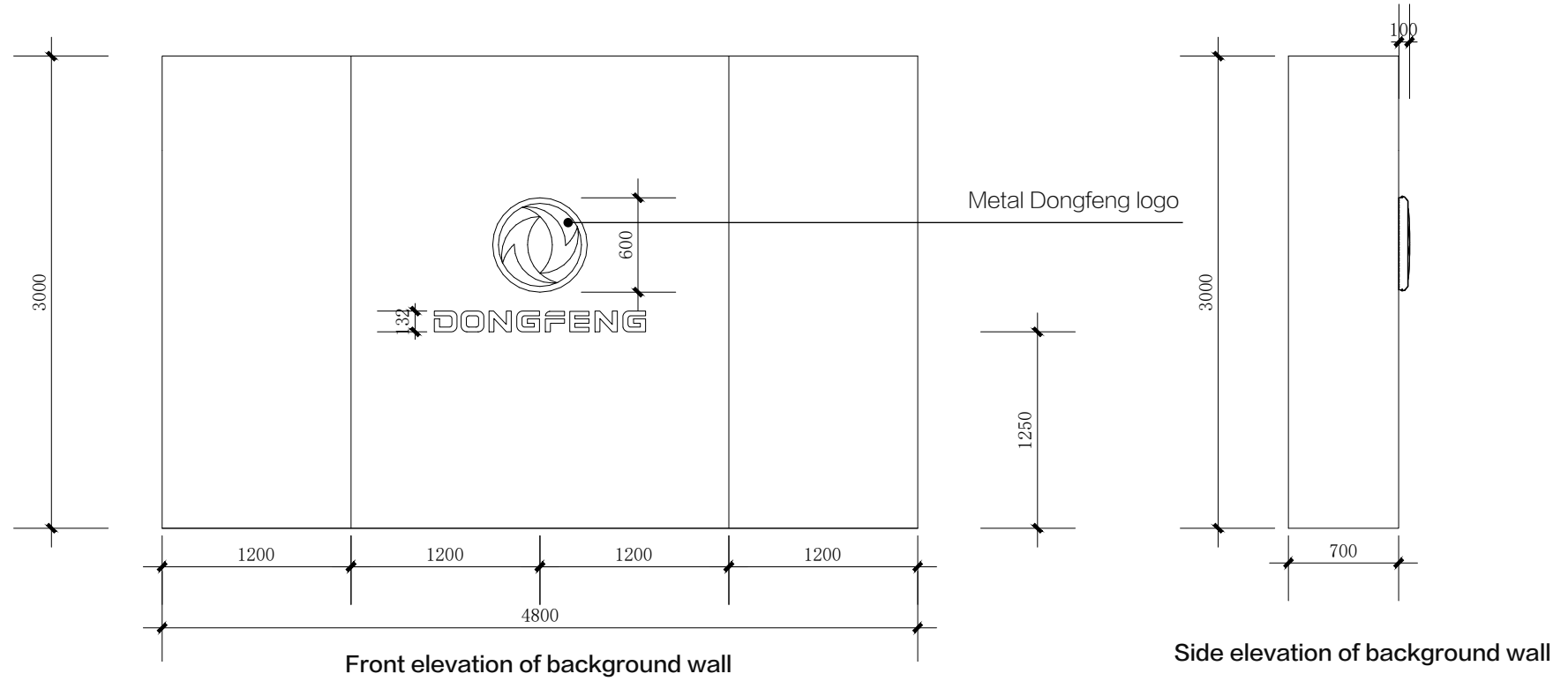

### 3\_6 Class F1 Store\_ Detailed specification of interior core elements \_ Module of product and brand section

#### Customer interaction zone

1. The wall surface of the section of matching the optional vehicles is decorated with flashing silver aluminum-composite plate, which adopts the close-welding and dry-hanging process. The width of single flashing silver aluminum composite plate is not more than 1500mm;
2. The back of the 65-inch TV is installed with a telescopic bracket, and the TV is flush with the aluminum composite plate finish.

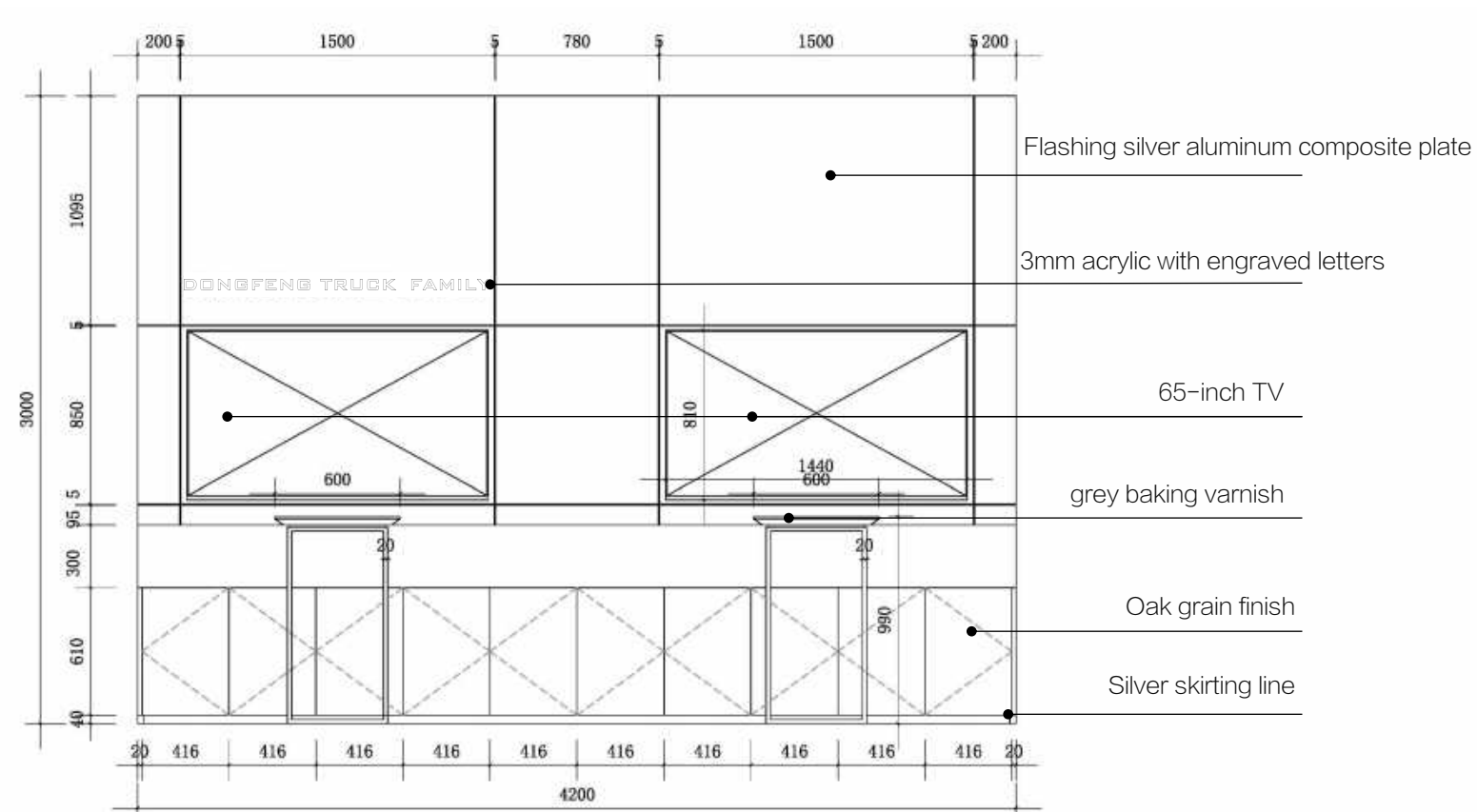

Front elevation of customer interaction zone

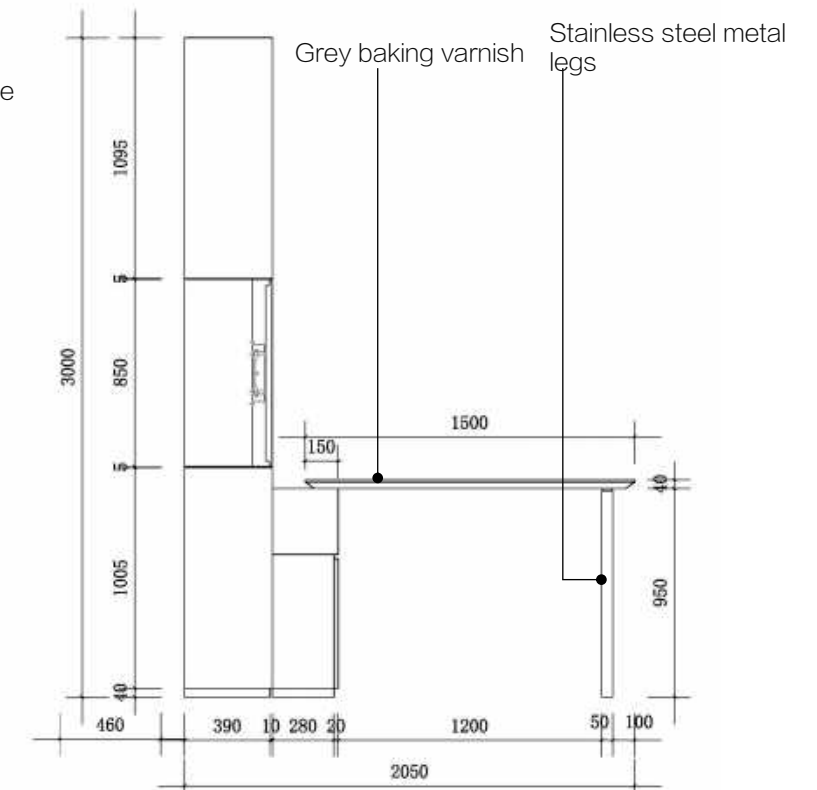

Side elevation of customer interaction zone



Note: The rendering is for reference only, and the actual construction is subject to the elevation drawing.

### 3\_6 Class F1 Store\_ Detailed specification of interior core elements \_ Module of social and rest section

#### Leisure water bar

Light gray marble is used for the counter top of the water bar, with water supply and drainage reserved below, and 20 × 20mm square metal pipe hangers. installed above the bar.

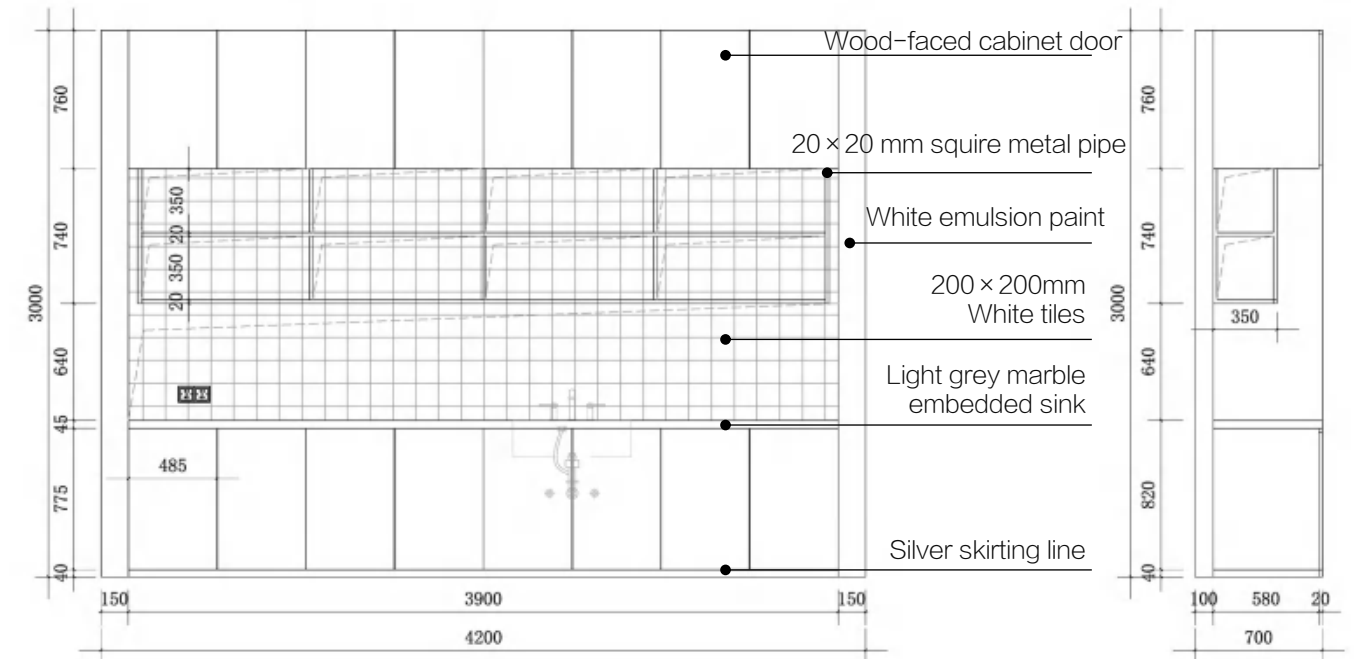

Front elevation of water bar counter

Side elevation of water bar counter

### 3\_6 Class F1 Store\_ Detailed specification of interior core elements \_ Module of social and rest section

#### Boutique section

1. The wall is installed with gray layer plate groove. The top pattern is filmed with 3M film, and the silver stainless steel is used to closely edge both sides.
2. Gray movable laminate with grooved and hidden light strip below. Color temperature: 4500K.



White emulsion paint  
 Grey grille  
 White emulsion paint  
 800 × 800mm terrazzo floor tile

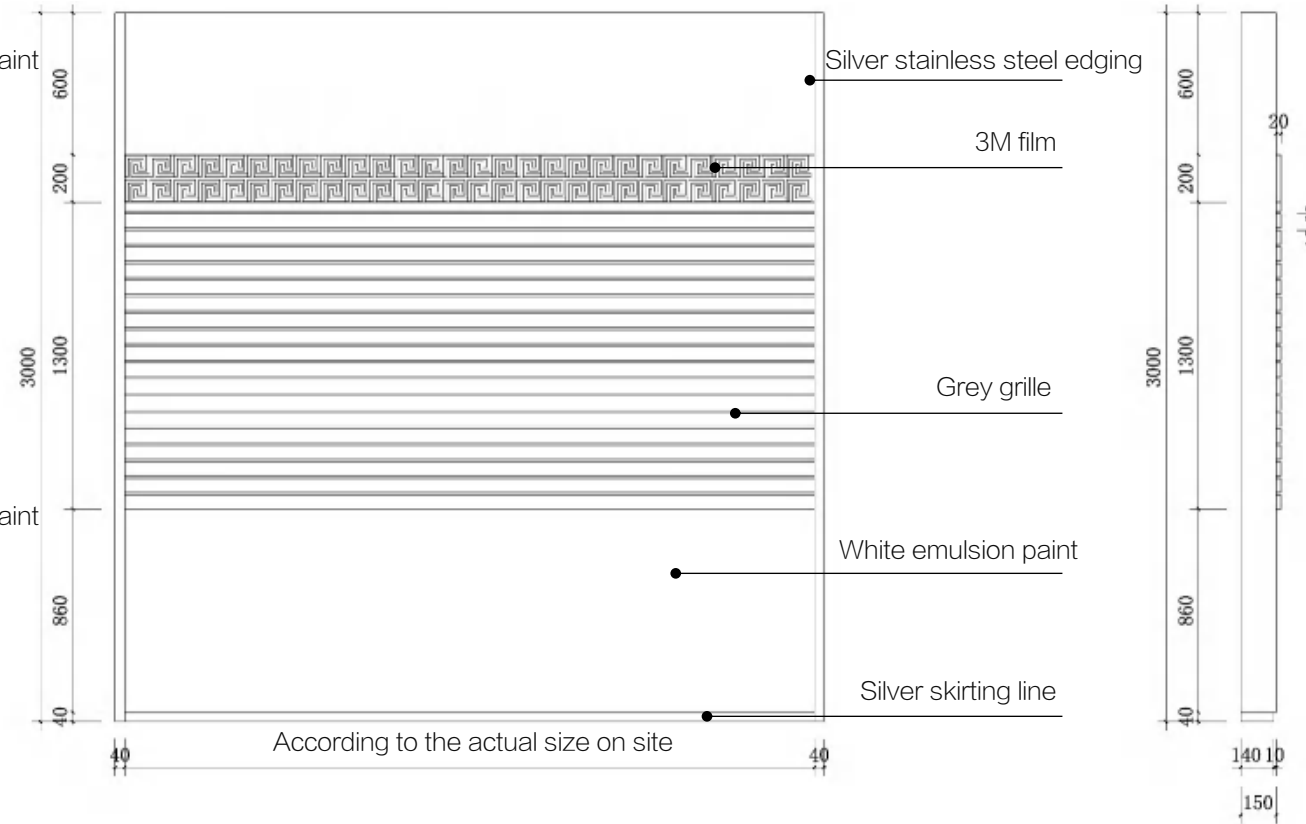

Front elevation of boutique section

Side elevation of boutique section

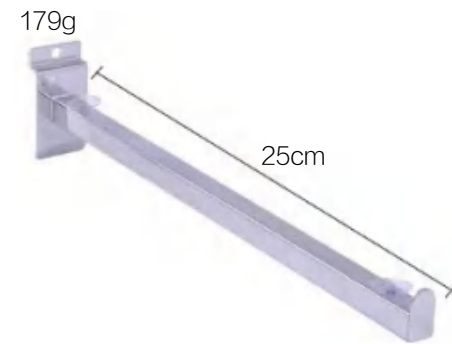

Finished laminate support



Laminate for boutique section



### 3\_6 Class F1 Store\_ Detailed specification of interior core elements \_ Module of social and rest section

#### Customer rest area

1. A large transparent glass window is installed in the customer rest area, so that customers can observe the vehicle maintenance at any time during the rest. 8mm tempered glass is recommended;
2. The cabinet with wood grain finish is hung with white baking varnish, embedded with a 75-inch TV, and embedded with a light strip in the cabinet.

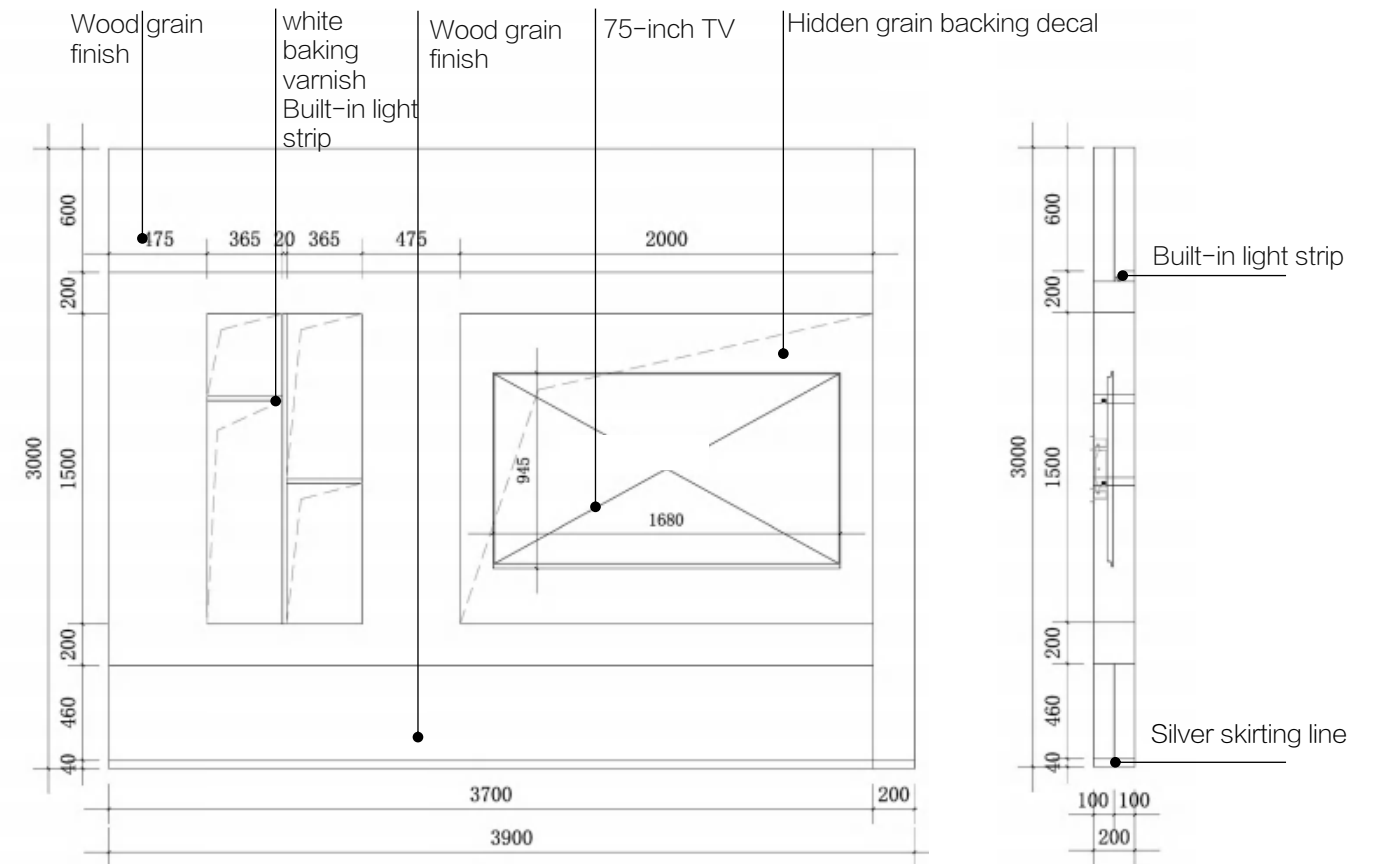

Front elevation of customer rest area

Side elevation of customer rest area

### 3\_6 Class F1 Store\_ Detailed specification of interior core elements \_ Module of social and rest section

#### VIP room

1. 8mm ultra-white tempered glass is recommended for the partition glass of VIP room;
2. The 75-inch TV is hung on the wood-grain wall, the wood-grain finish is closely jointed with the black titanium skirting line below;
3. Gray carpet shall be placed on the ground.

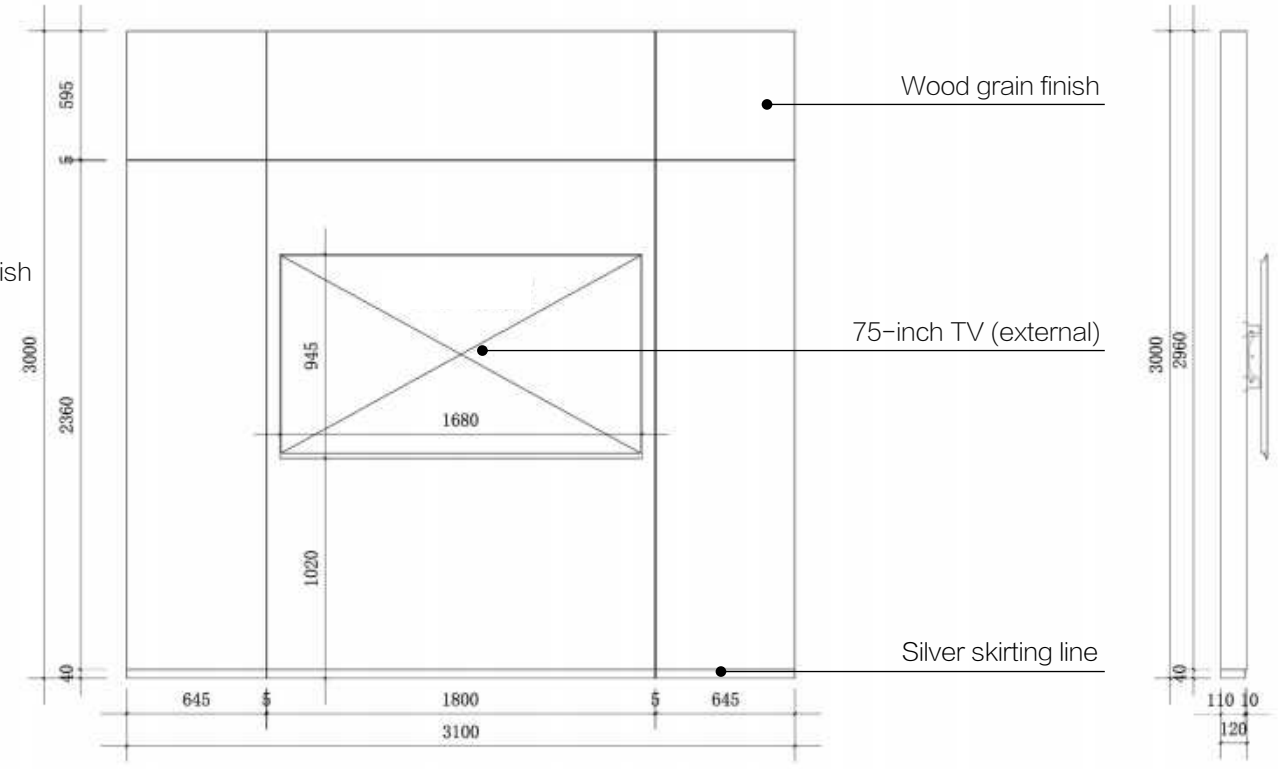
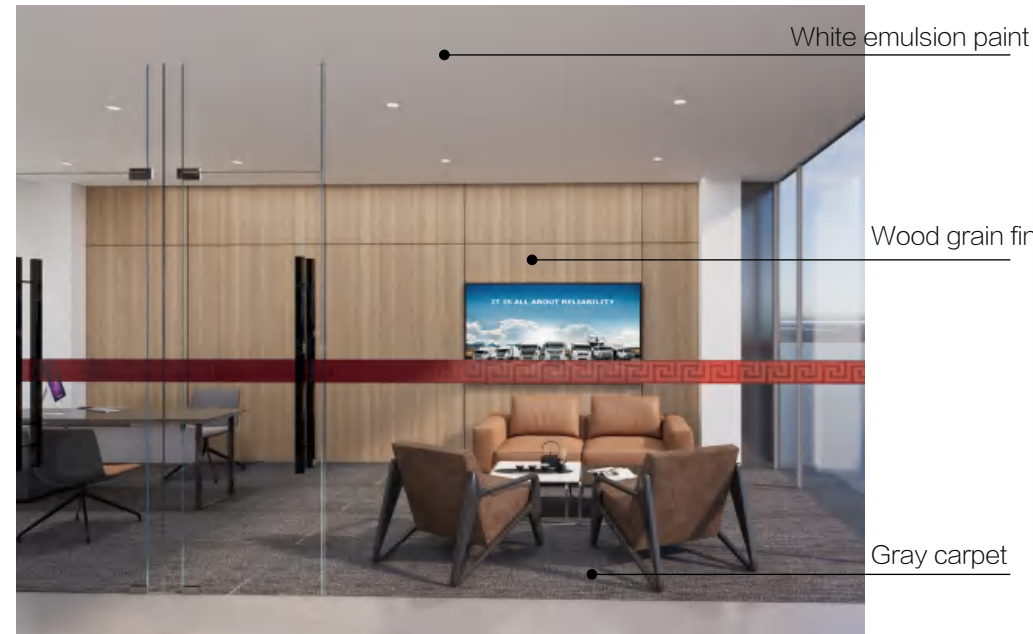

Front elevation of VIP TV wall

Side elevation of VIP TV wall



TV Hanger

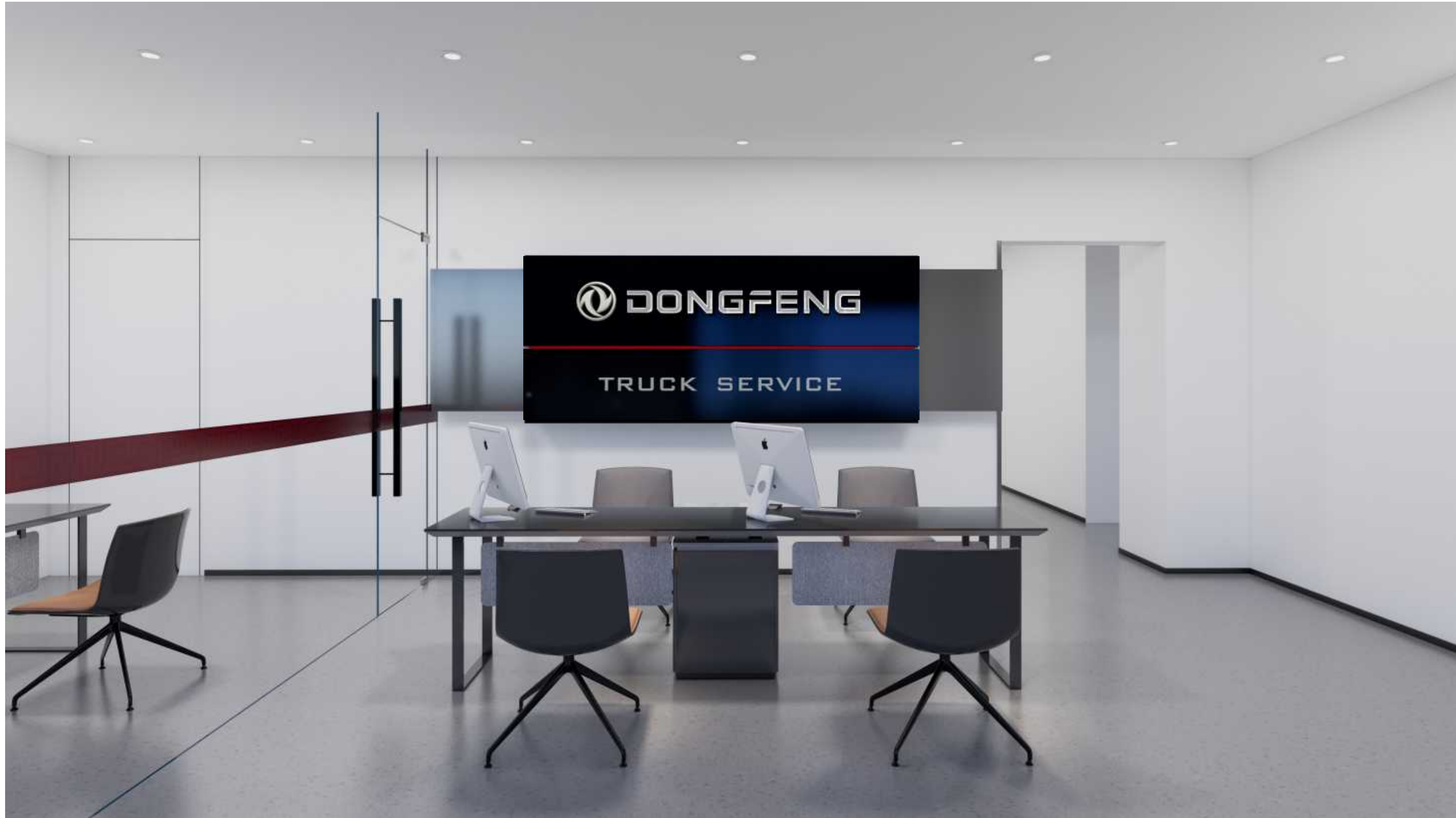

Note: The rendering is for reference only, and the actual construction is subject to the elevation drawing.

### 3\_6 Class F1 Store\_ Detailed specification of interior core elements \_ Module of after-sales service

#### Background wall of service

1. The metal Dongfeng logo is 400mm in diameter and non-luminous.
2. "TRUCK SERVICE" on the plate is made of 8mm thick white acrylic, non-luminous, processed with laser engraving.

#### Metal Dongfeng logo process description :

1. Panel: 5mm acrylic mold blister, surface vacuum coating, metal effect
2. Light box: 1.2mm 304 # stainless steel welding, surface polishing, white paint spraying inside;
3. Brand of organic board: Mitsubishi or equivalent brands such as Tomson.

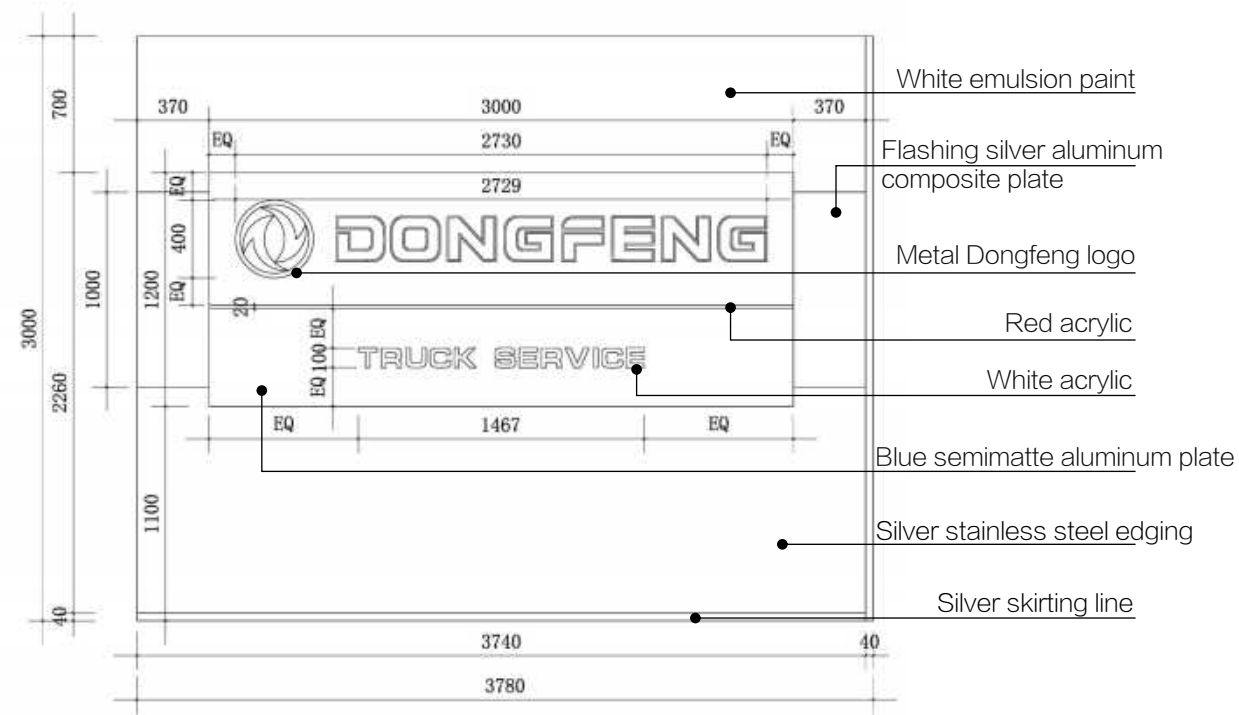

Front elevation of background wall of service

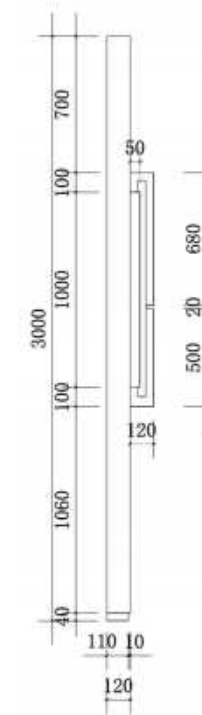

Side elevation of background wall of service

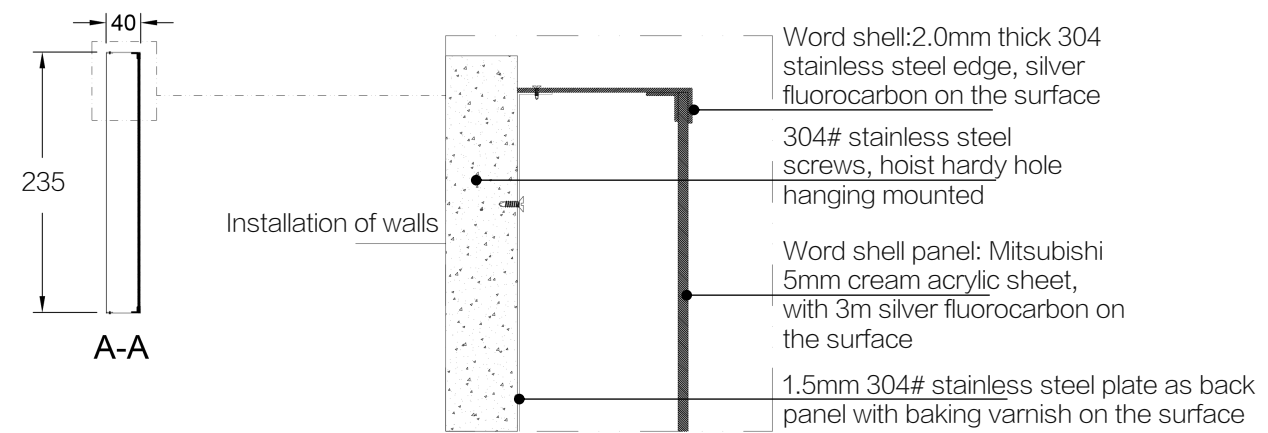
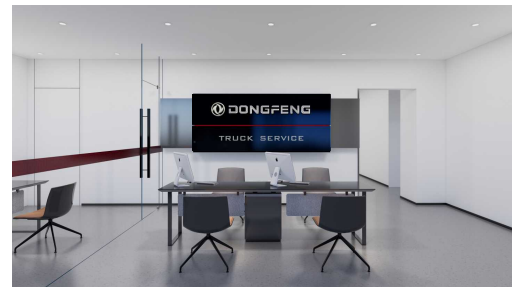

Side section view

### 3\_7 Class F1 Store \_ Workshop effect drawing

Gray color steel plate

White rolling shutter



Note: The rendering is for reference only, and the actual construction is subject to the elevation drawing.

### 3\_8 Class F1 Store \_ Workshop layout overview

#### Workshop layout overview

1. The workshop is mainly composed of maintenance area and auxiliary rooms;
2. The workshop layout shall ensure that the overall traffic flow line of the workshop is smooth, and the light is bright and uniform;
3. Epoxy floor paint shall be used for the floor of the station;
4. Yellow hot-melt paint shall be used for floor station line and arrow identification.

No.	Key technical indicators	F1
1	Maintenance workshop area ( m <sup>2</sup> )	≥200
2	Number of maintenance stations	≥2
3	Spare parts business area ( m <sup>2</sup> )	≥100

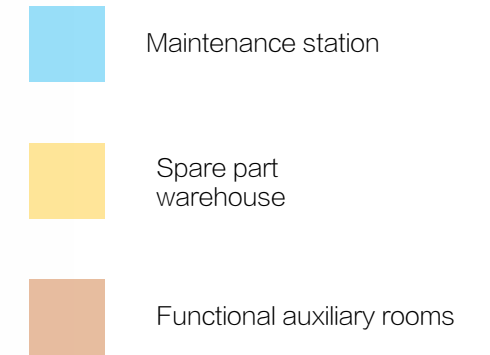
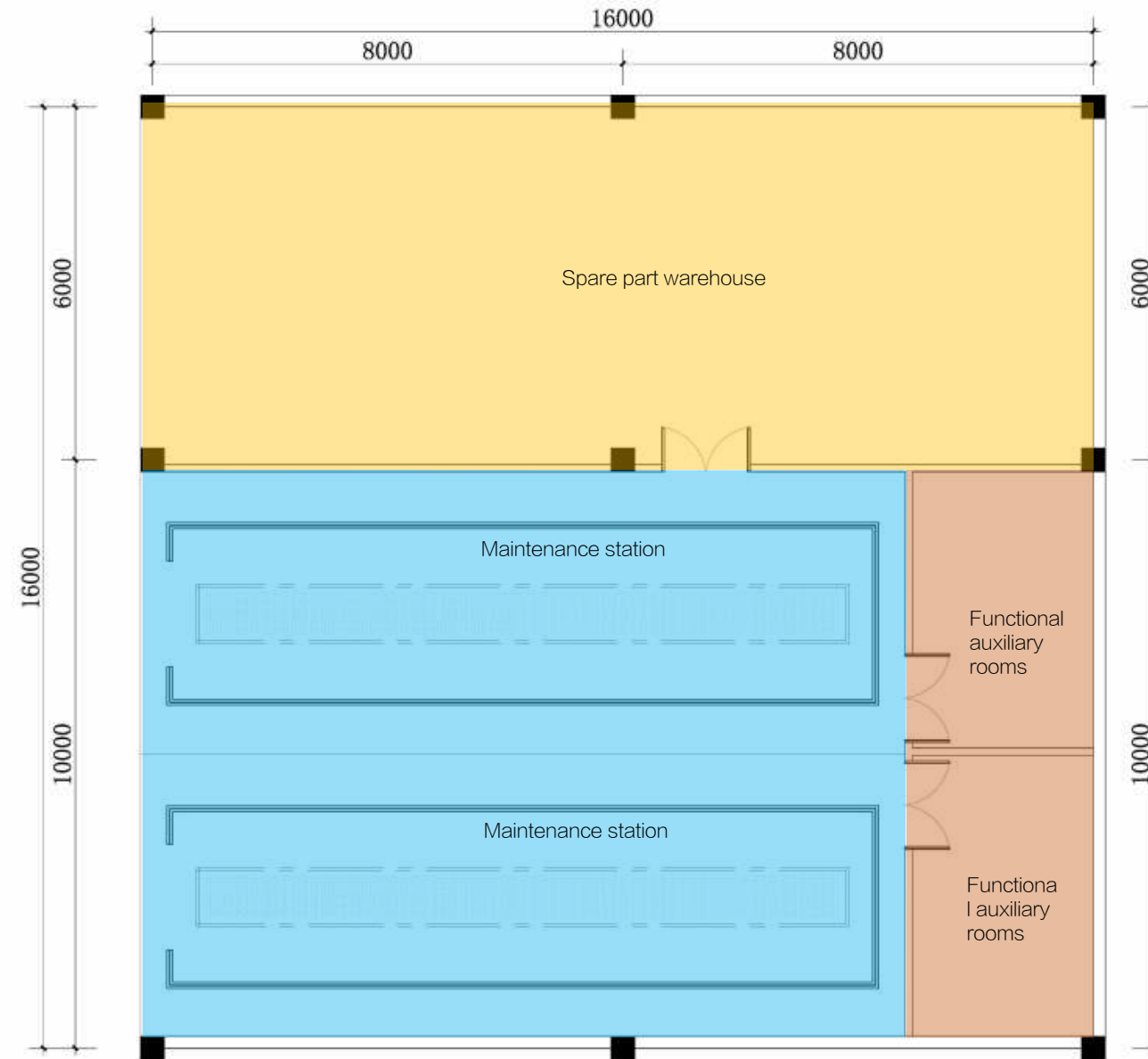

### 3\_9 Class F1 Store \_ Workshop design standard

#### Workshop Material specification

1. The interior wall and wainscoting are painted with gray epoxy paint coating, with a height of 1200mm, color number of PANTONE cold gray 8C, and above 1200mm with white emulsion paint;
2. The doors and windows are painted in gray with color number of RAL 9007;
3. The epoxy floor of workshop is PANTONE cold gray 8C;
4. The station line is yellow hot-melt paint with color number of RAL 1021;
5. The equipment station line is white hot-melt paint;
6. A trench with a depth of 1000mm is set under the station,
7. 60W silver mining lamp shall be used for the ceiling lamp in the workshop;
8. The slope of passageway in the workshop is 0.5%.

Yellow hot-melt paint RAL 1021

White hot-melt paint RAL 9016



Silver mining lamp  
Diameter: 450mm × 390mm  
colour temperature : 4000K



Note: The rendering is for reference only, and the actual construction is subject to the elevation drawing.

# Class F2 Store 04

4\_1 Exterior effect drawing

4\_2 Exterior elevation

4\_3 Core elements of facade

4\_4 Detailed specification of core elements of facade

4\_5 Interior effect drawing

4\_6 Overview of interior layout

4\_7 Detailed specification of interior core modules



# **Class F2 Store\_ Detailed specification of exterior display**





4\_2 Class F2 Store \_ Front elevation of exterior facade

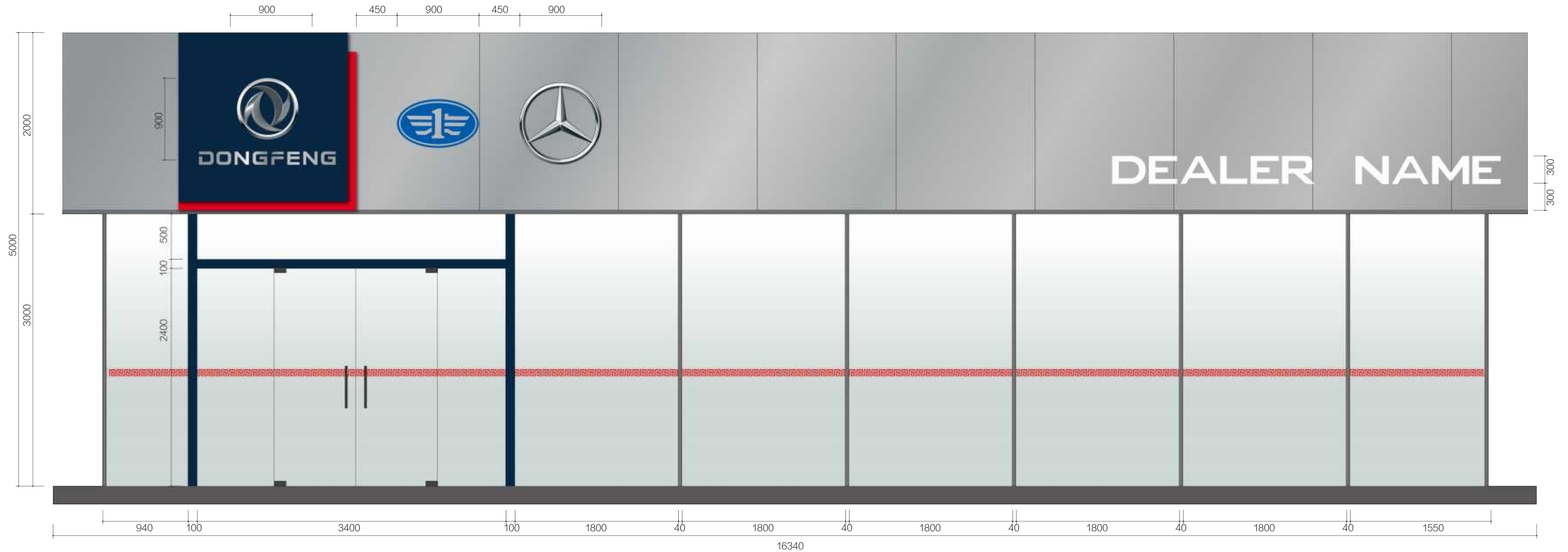

Note: EQ refers to the equal distance of the upper and lower or left and right distances.

## 4\_3 Class F2 Store\_ Core elements of facade

### Core elements of facade

1. Multi-brand store logo signboard
2. Dealer name
3. Base plate of upper storefront
4. Entrance to the hall
5. Glass curtain wall

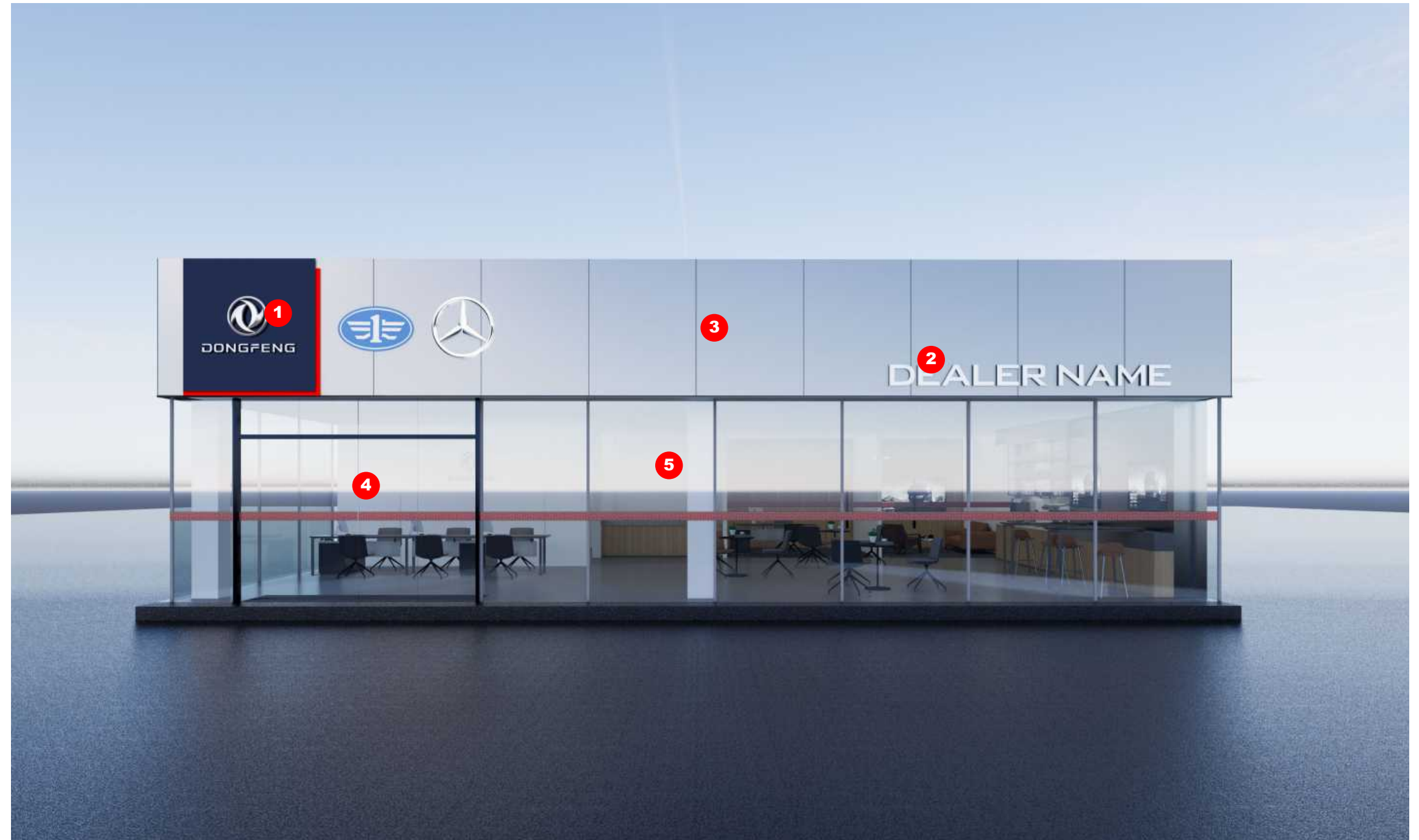

The effect drawing is for reference only, and the actual construction is subject to the elevation drawing.

## 4\_4 Class F2 Store\_ Detailed specification of core elements of facade \_ Multi-brand store logo signboard

### Dark blue semimatte aluminum plate

( hereinafter referred to as “blue semimatte aluminum plate” )

1. 30S fluorocarbon aluminum plate, color : PANTON 296C, semimatte
2. Primer thickness  $9 \pm 1\mu\text{m}$ , finishing coat thickness  $19 \pm 1\mu\text{m}$ ;
3. US DUPONT adhesive polymer material is used between aluminum plate and core material ;
4. The surface of the front aluminum plate adopts fluorocarbon roller coating, which is UV resistant;
5. Covered with imported peelable rubber-based protective film;
6. Other standards meet the requirements of national standards.

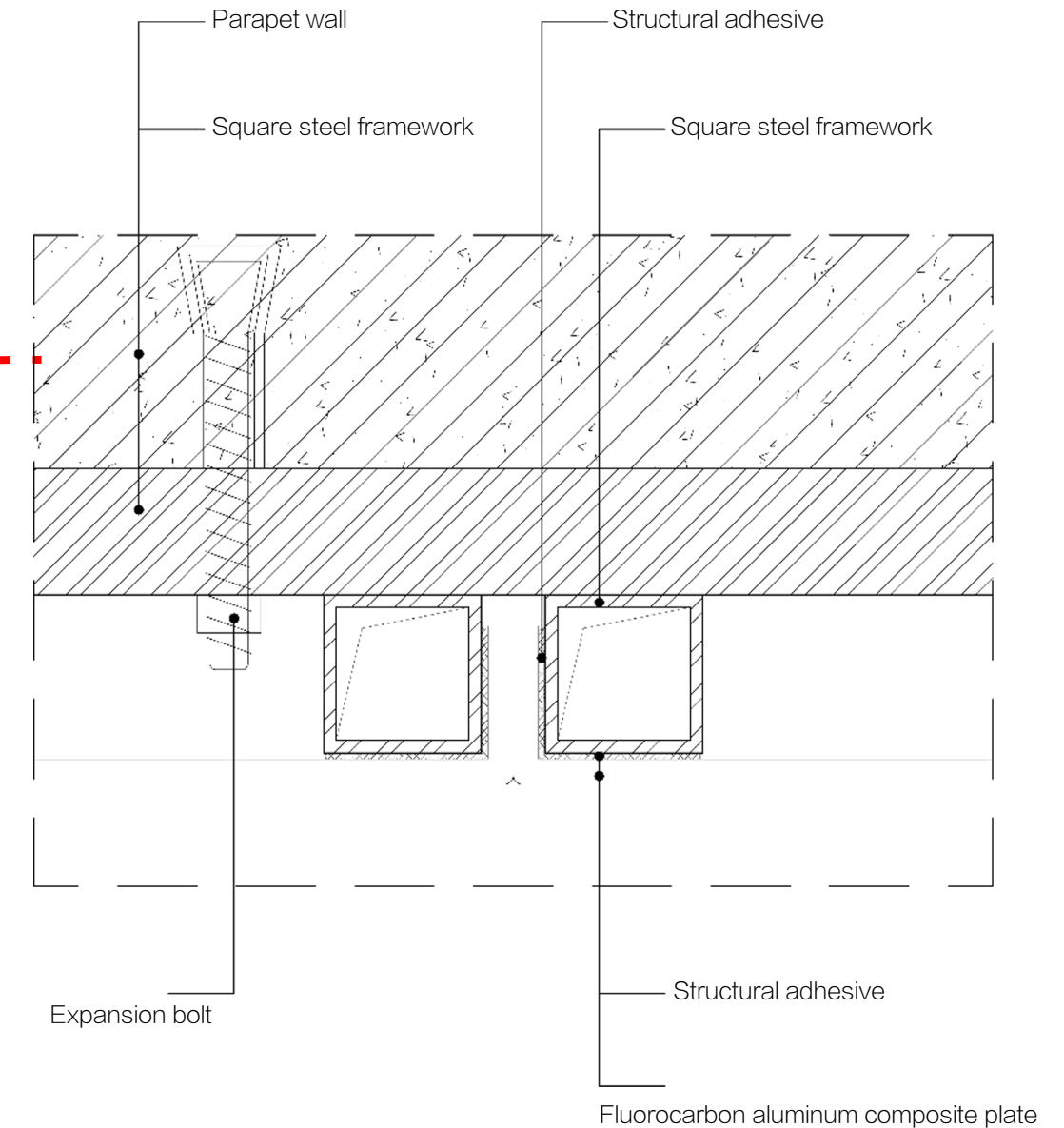
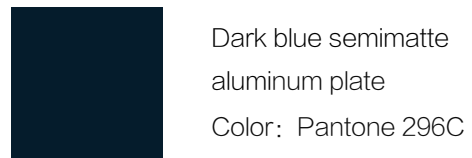

## 4\_4 Class F2 Store\_ Detailed specification of core elements of facade \_ Multi-brand store logo signboard

### Multi-brand store logo signboard use specification:

1. The logo diameter of other brands is X, when  $X \leq 600\text{mm}$ , use the blue semimatte aluminum plate with a height of 1600mm and the metal Dongfeng logo with a diameter of 600mm.
2. The logo diameter of other brands is X, when  $600\text{mm} \leq X < 900\text{mm}$ , use the blue semimatte aluminum plate with a height of 2400mm and the metal Dongfeng logo with a diameter of 900mm.
3. The logo diameter of other brands is X, when  $900\text{mm} \leq X$ , use the blue semimatte aluminum plate with a height of 3200mm and the metal Dongfeng logo with a diameter of 1200mm.
4. The metal Dongfeng logo is placed at the center of the square blue semimatte aluminum plate; the centerline of the overall signboard is aligned with the centerline of other brand logos. Power supply should be reserved for the metal Dongfeng logo and the red light strip.

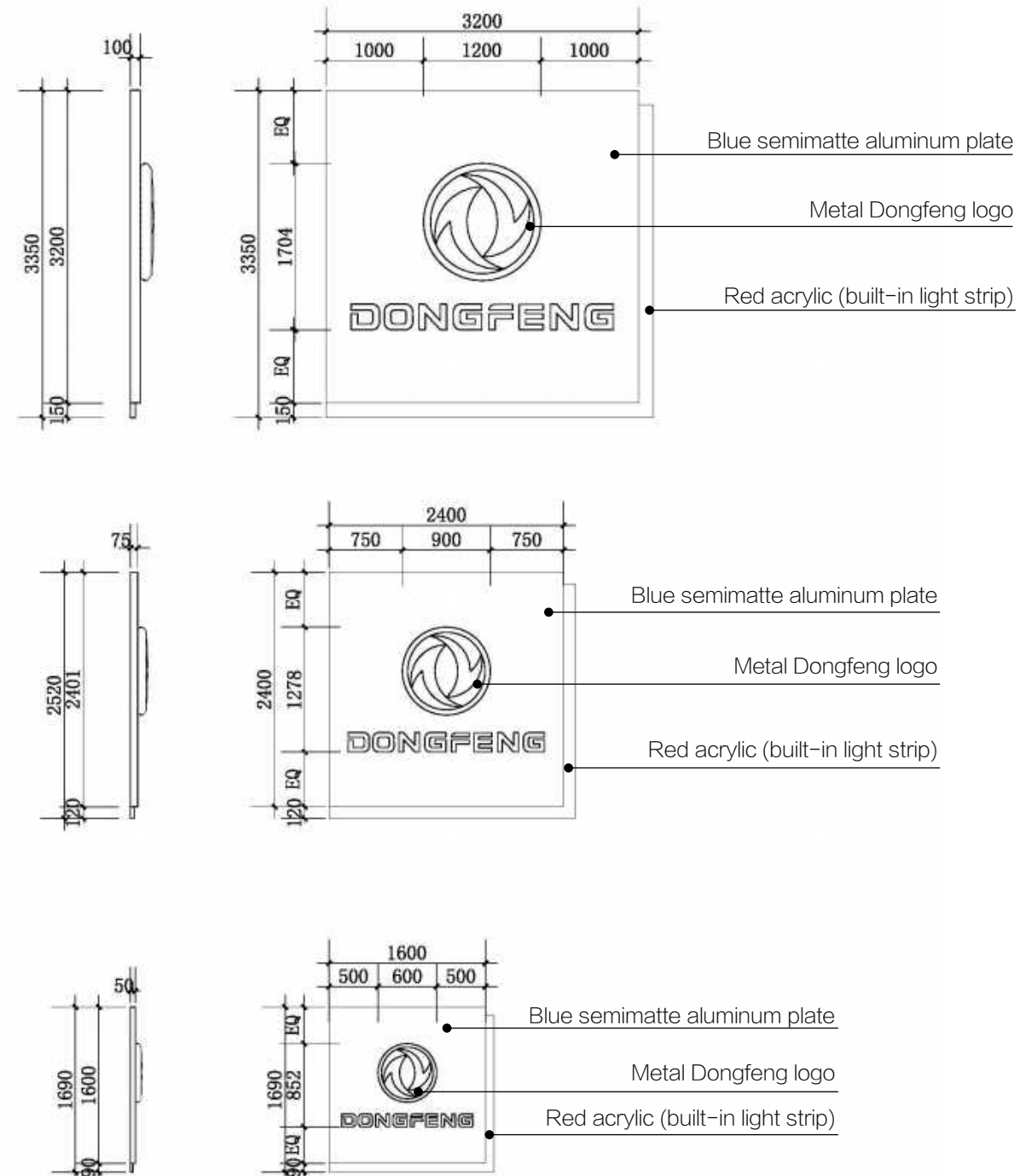
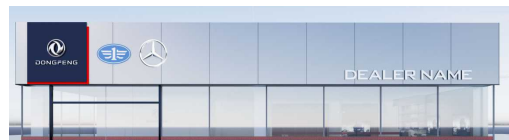

## 4\_4 Class F2 Store\_ Detailed specification of core elements of facade \_ Multi-brand store logo signboard

### Metal Dongfeng logo process

#### description:

1. Panel: 5mm acrylic mold blister, surface vacuum coating, metal effect in the day, white light at night;
2. Light box: 1.2mm 304 # stainless steel welding, surface polishing, white paint spraying inside;
3. Brand of organic board: Mitsubishi or equivalent brands such as Tomson ;
4. LED lamp brand: Osram or equivalent brands such as RiShang, color temperature 6500K;
5. LED transformer brand: MeanWell (100V~240V).

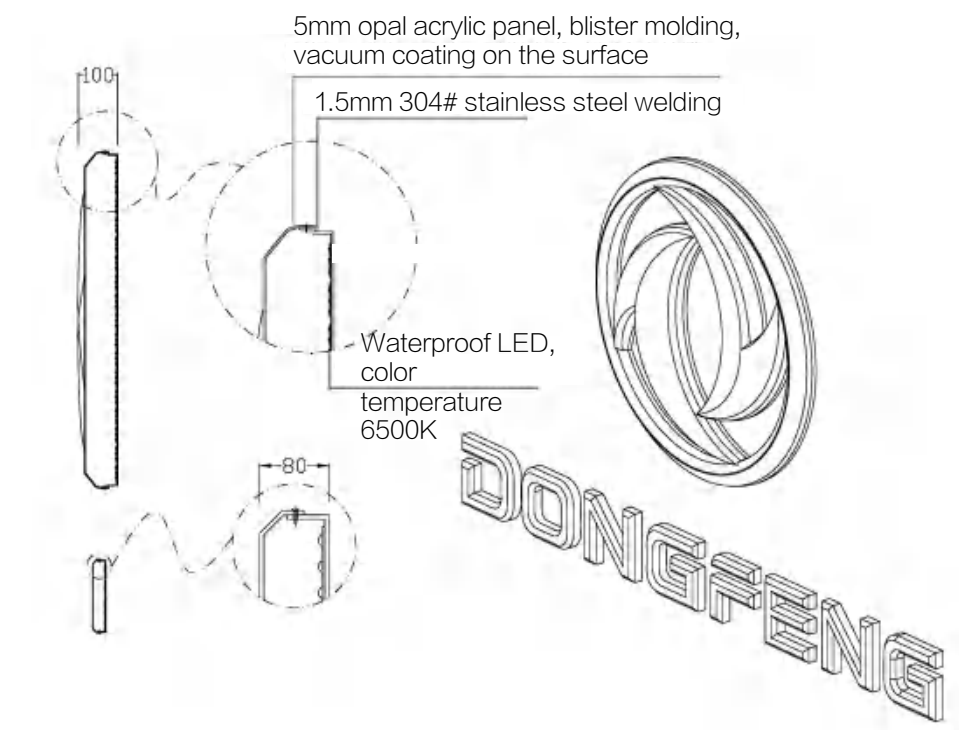
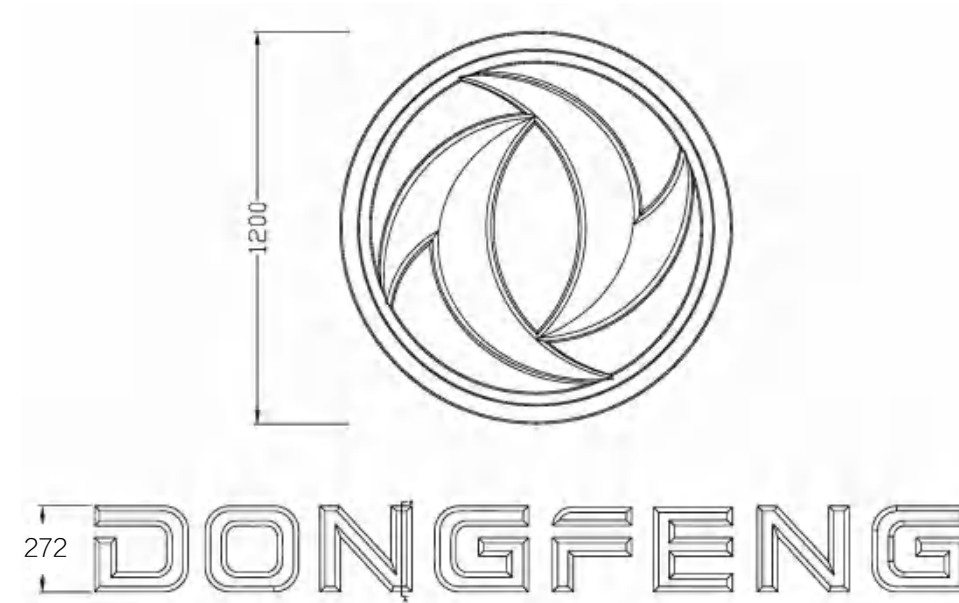



#### 4\_4 Class F2 Store\_ Detailed specification of core elements of facade\_ Dealer name

##### Dealer name

The dealer name is located at the lower left corner of the upper storefront. If the height of the dealer name is  $X$ , the distance from the dealer name to the lower edge of the upper storefront is  $0.5X$ , and the distance from the right edge of the upper storefront is  $X$ .



White luminous logo with metal sides and pressed edge on the front

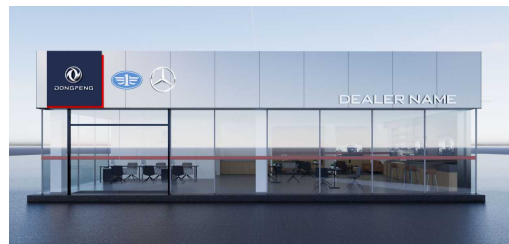

Note: 1. The size of dealer name and the base plate is selected according to the actual height of the upper storefront on site; 2. EQ means the equal distance between the top and bottom or left and right.

## 4\_4 Class F2 Store\_ Detailed specification of core elements of facade \_Base plate of upper storefront

### Flashing silver aluminum composite plate

The flashing silver aluminum composite panel adopts the close-fitting process as a whole.

The height of the flashing silver aluminum composite plate is the same as the height of the upper storefront.

The proportion of the the flashing silver aluminum composite plate is adjusted proportionally according to the height of the upper storefront.

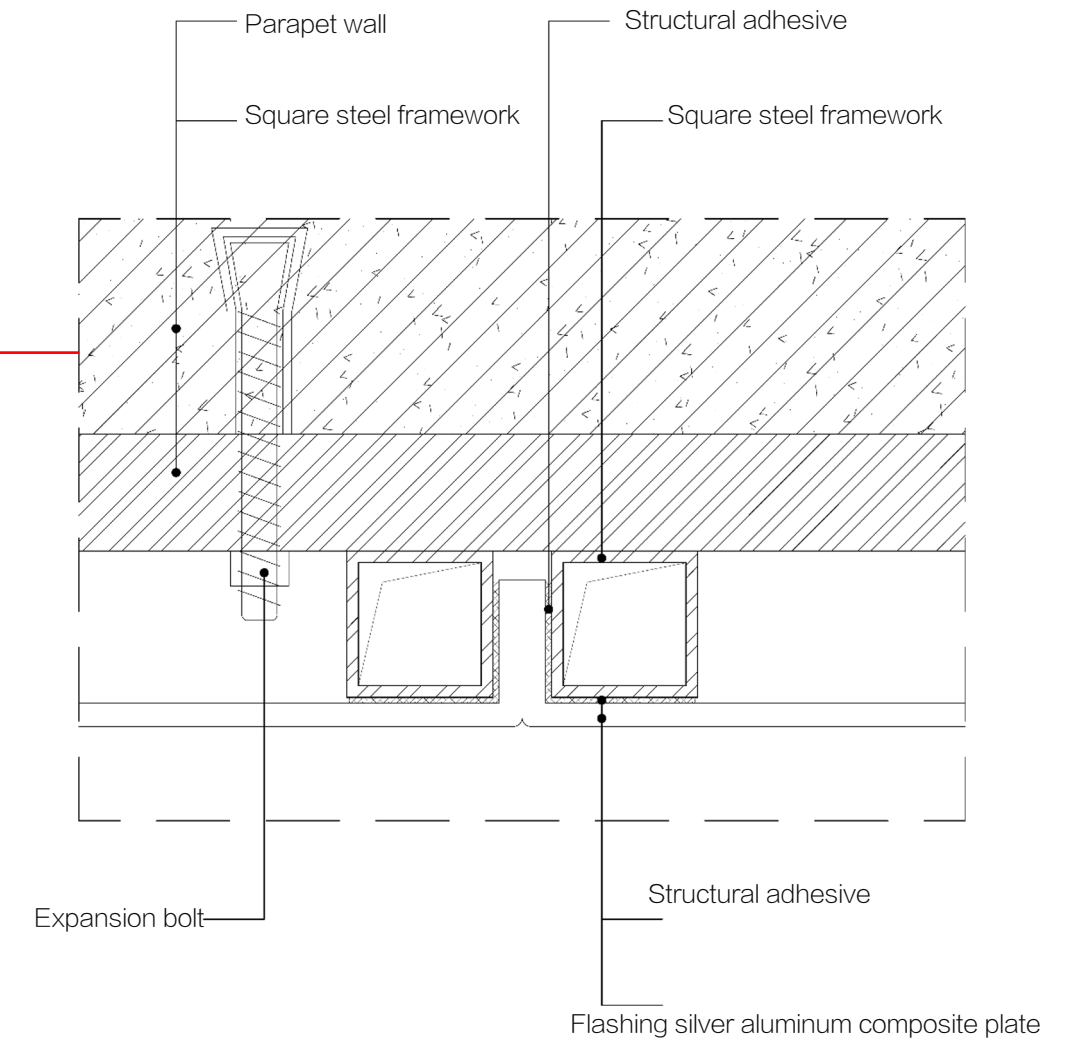
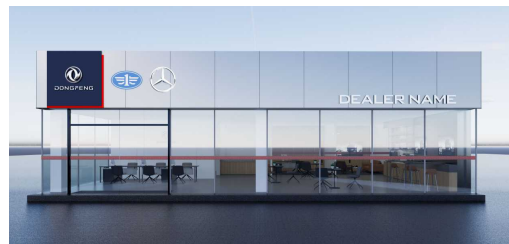

## 4\_4 Class F2 Store\_ Detailed specification of core elements of facade \_Entrance to the hall

### Entrance to the hall

1. The entrance to the hall is located in the center of the front of the store, and the door pockets are made of blue semimatte aluminum plate;
2. The entrance to the hall is a single-door entry. According to the requirements of different regions or dealers, the double-door entry (or hallway) can be set; The depth of the single-door entry is recommended to be more than or equal to 800mm, and that of double-door entry is recommended to be more than or equal to 1500mm;
3. The single-door entry adopts an automatic sensor door; If the dealer chooses to adopt the double-door entry, double-door entry can adopt automatic sensor double doors, or the external door can adopt sliding door while the internal door can adopt automatic sensor door;
4. The entrance is equipped with embedded gray metal mud-removal pad, and the specification size is based on the actual size of the entrance; the surface of the mud-removal pad shall be flush with the floor tile when installed.

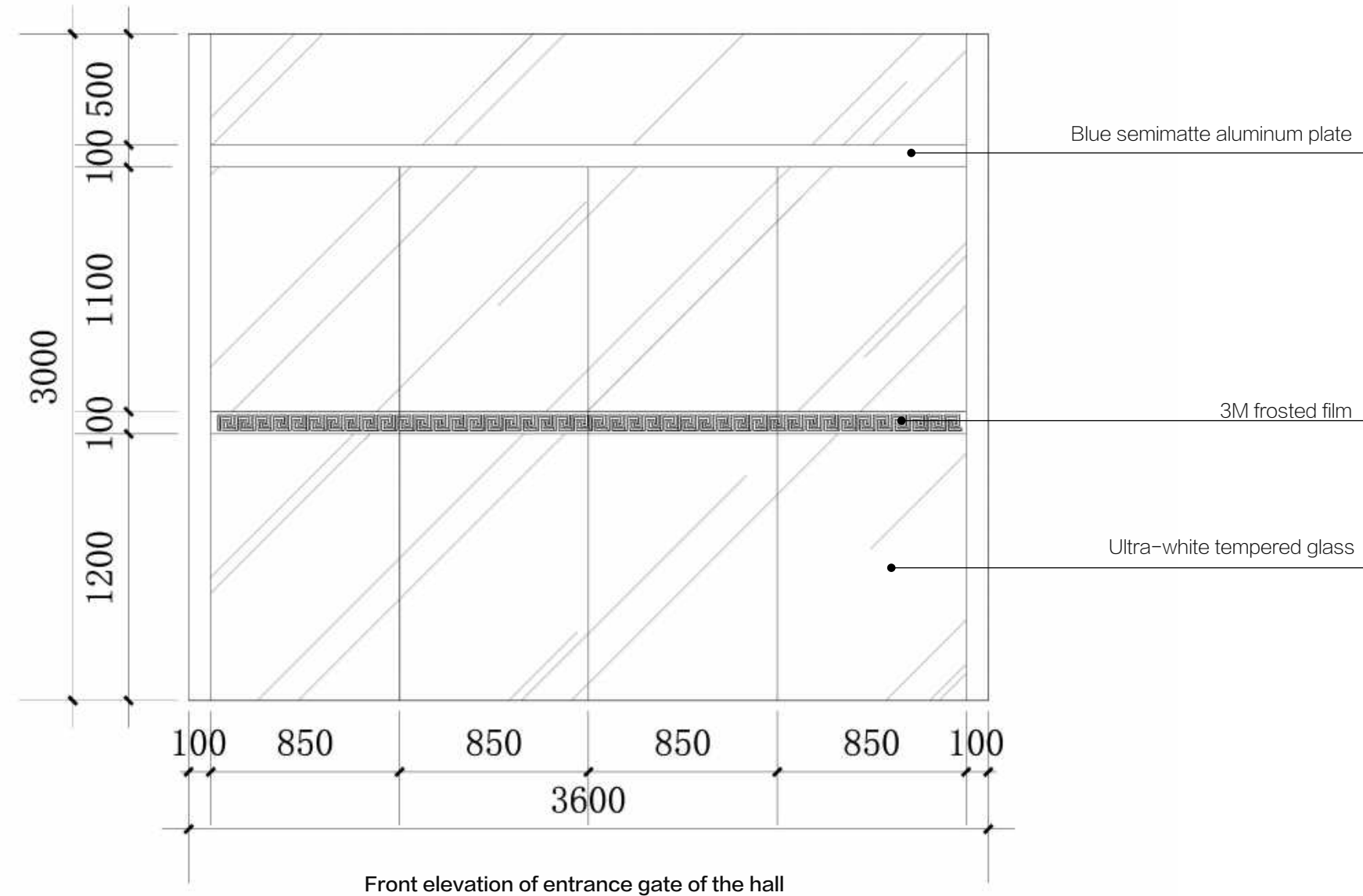

## 4\_4 Class F2 Store\_ Detailed specification of core elements of facade \_Glass curtain wall

### Glass curtain wall

The maximum partition of each glass curtain wall in the the hall shall not exceed 1800mm;

The recommended thickness of glass curtain wall is 8+8 hollow ultra-white tempered glass or 10+10 laminated ultra-white tempered glass.



# **Class F2 Store\_ Detailed specification of interior display**



## 4\_6 Class F2 Store\_ Interior effect drawing \_ Overview of interior layout

Overview of functional layout 1F



- |   |  |
|---|--|
| <p><b>Module of product and brand section</b></p> <ul style="list-style-type: none"> <li>1. Reception desk</li> <li>2. Background wall</li> <li>3. Tables and chairs for customers</li> <li>4. Customer interaction zone</li> </ul> | <p><b>Module of offices and other section</b></p> <ul style="list-style-type: none"> <li>8. Sales office</li> <li>9. Cashier office</li> <li>10. Men' s room</li> <li>11. Women' s room</li> </ul> |
| <p><b>Module of social and rest section</b></p> <ul style="list-style-type: none"> <li>5. Leisure water bar</li> <li>6. Open area for communication</li> <li>7. VIP room</li> </ul>   |  |

4\_7 Class F2 Store\_ Detailed specification of interior core elements \_ Effect drawings of module of product and brand section



Note: The rendering is for reference only, and the actual construction is subject to the elevation drawing.



# 4\_7 Class F2 Store\_ Detailed specification of interior core elements \_ Module of product and brand section

## Ceiling



Material: concealed downlight  
Application area: the hall  
Specification and dimension:  
130mmx68mm in diameter;  
Color temperature: 4000K

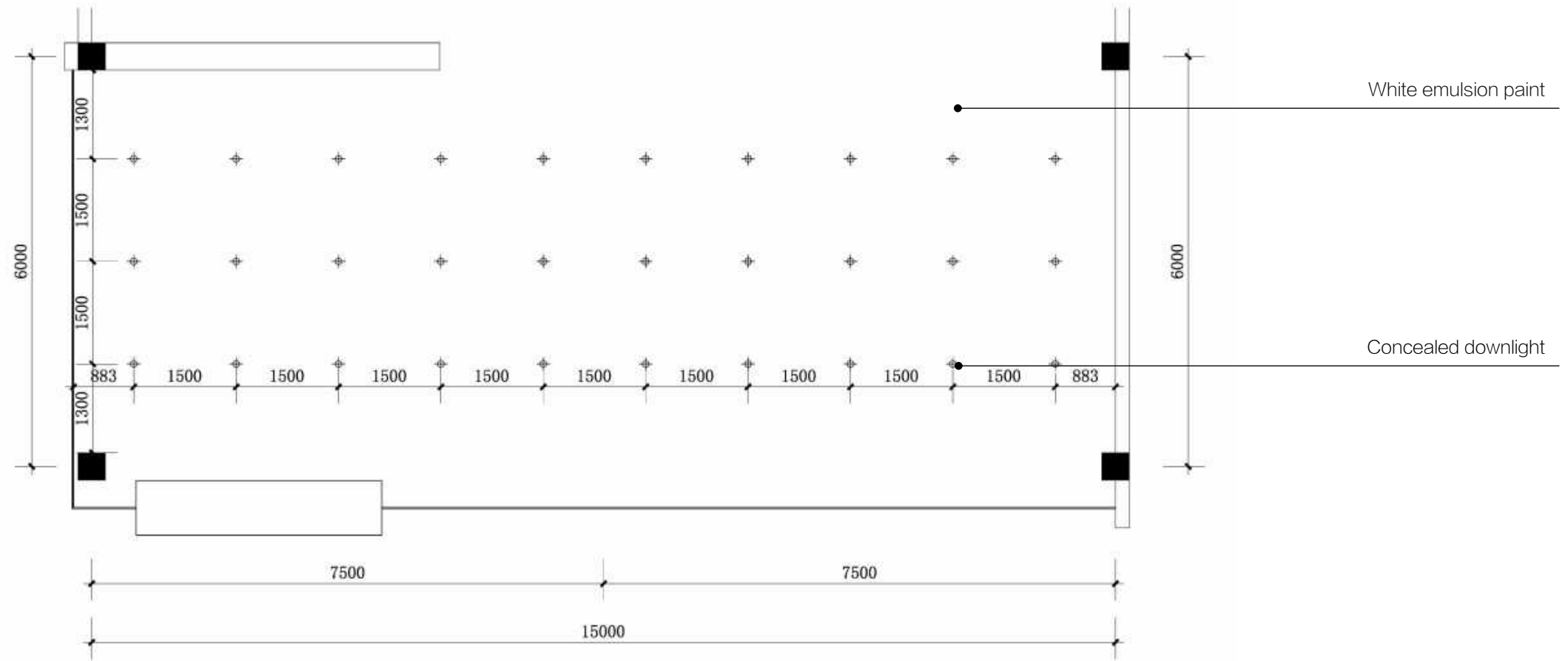
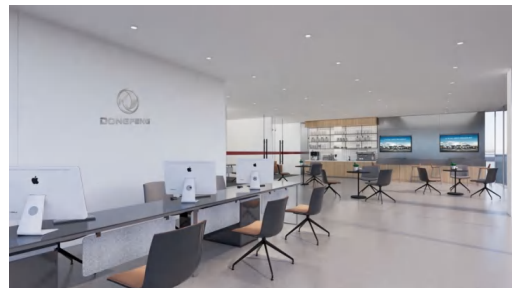

## 4\_7 Class F2 Store\_ Detailed specification of interior core elements \_ Module of product and brand section

### Flooring tiles



Material: light gray terrazzo floor tile  
Application area: the hall  
Specification and size:  
600mm × 600mm



Material: Grey mud-removal pad  
Application area: entrance  
Specification and size:  
4000mm × 1600mm

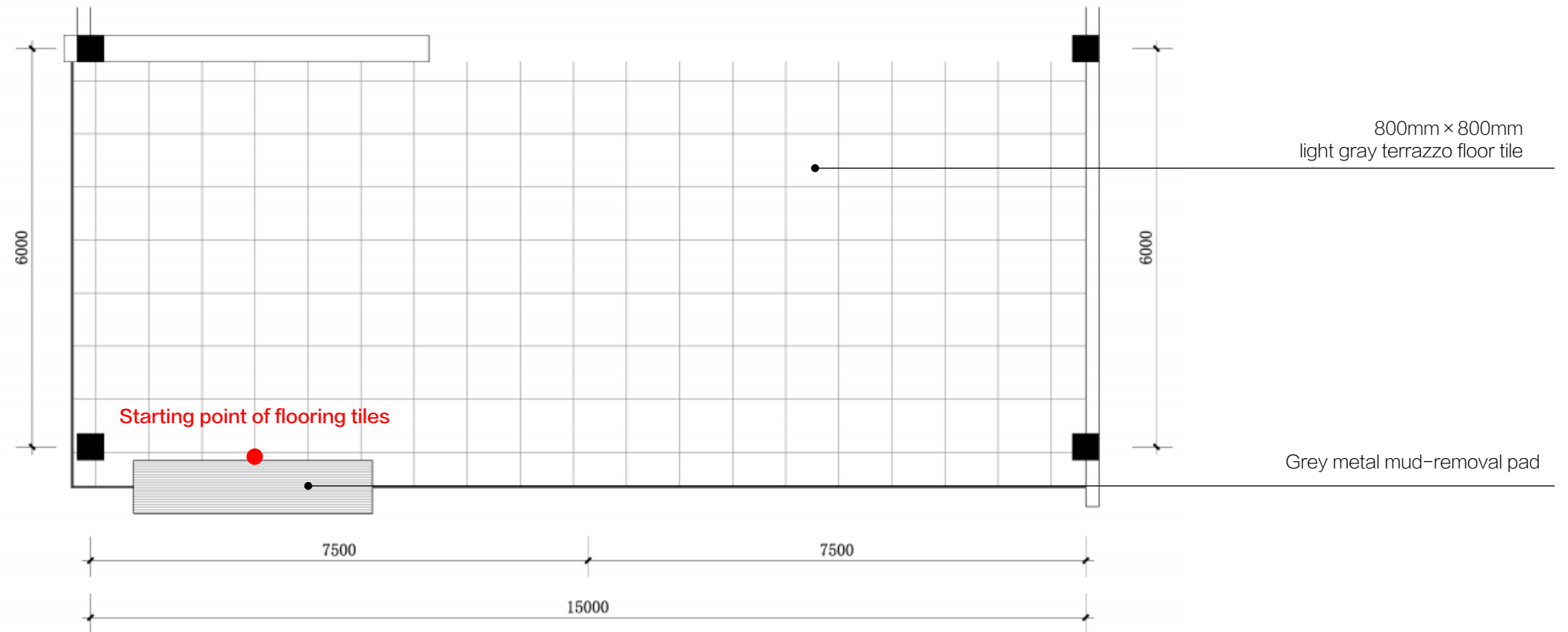

## 4\_7 Class F2 Store\_ Detailed specification of interior core elements \_ Module of product and brand section

### Background wall

1. The width of the background wall is 4800mm;
2. The metal Dongfeng logo is 600mm in diameter and non-luminous.

### Metal Dongfeng logo process

#### description :

1. Panel: 5mm acrylic mold blister, surface vacuum coating, metal effect
2. Light box: 1.2mm 304 # stainless steel welding, surface polishing, white paint spraying inside;
3. Brand of organic board: Mitsubishi or equivalent brands such as Tomson.

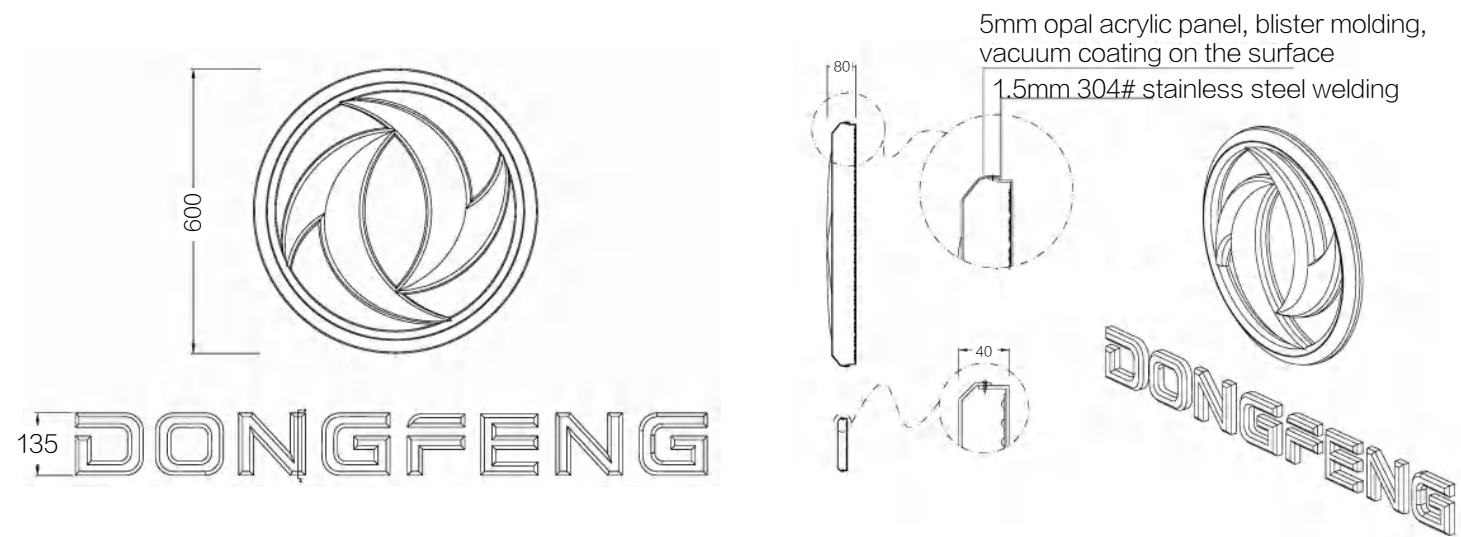
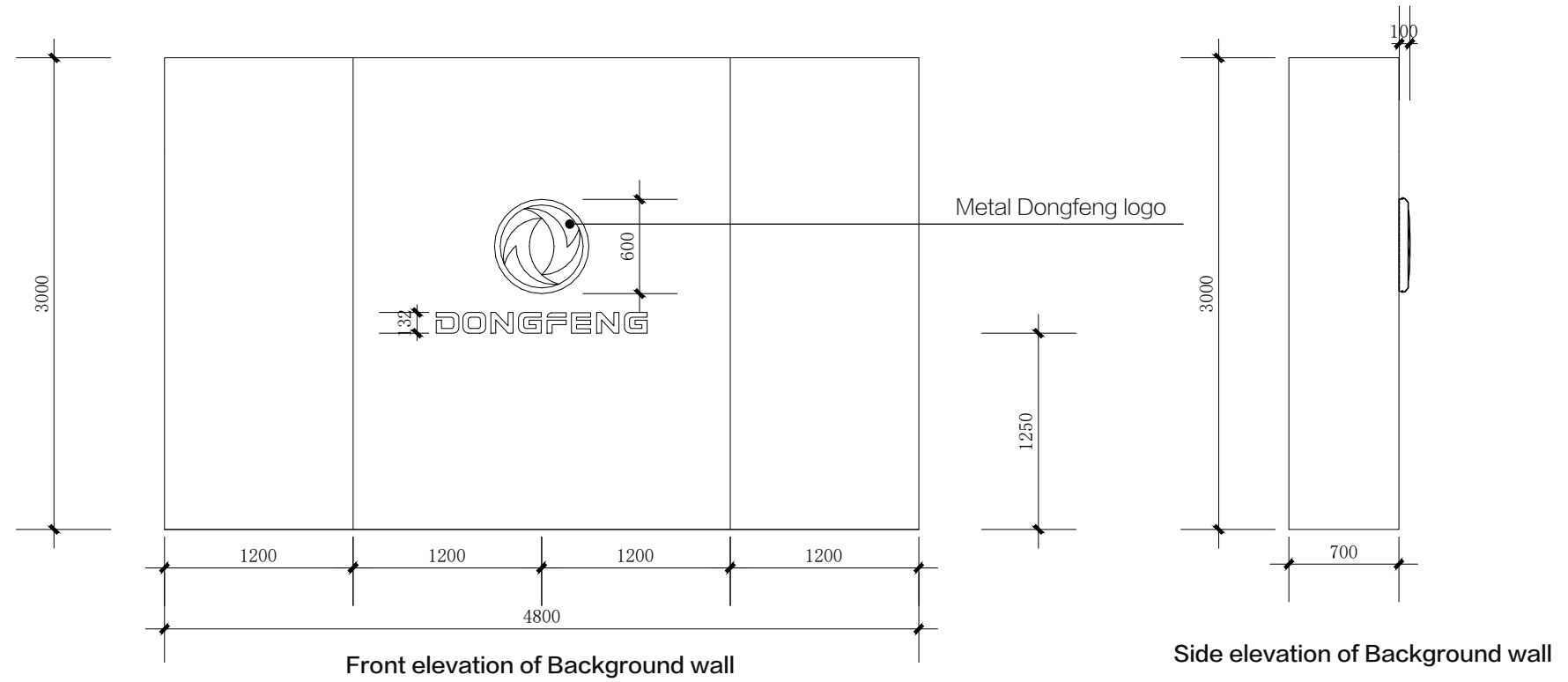

## 4\_7 Class F2 Store \_ Detailed specification of interior core elements \_ Module of product and brand section

### Customer interaction zone

1. The wall surface of the section of matching the optional vehicles is decorated with flashing silver aluminum-composite plate, which adopts the close-welding and dry-hanging process. The width of single flashing silver aluminum composite plate is not more than 1500mm;
2. The back of the 65-inch TV is installed with a telescopic bracket, and the TV is flush with the aluminum composite plate finish.

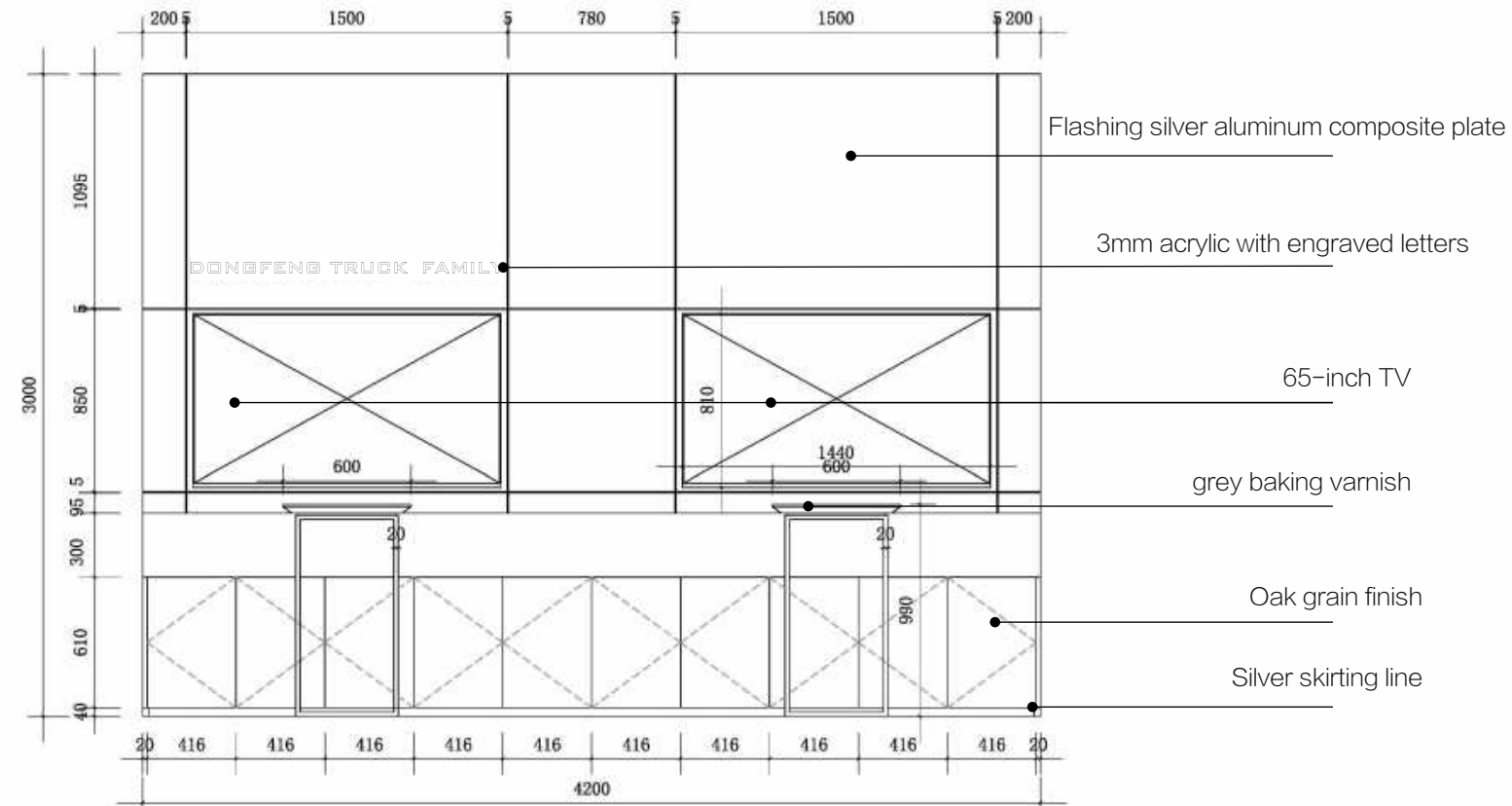

Front elevation of customer interaction zone

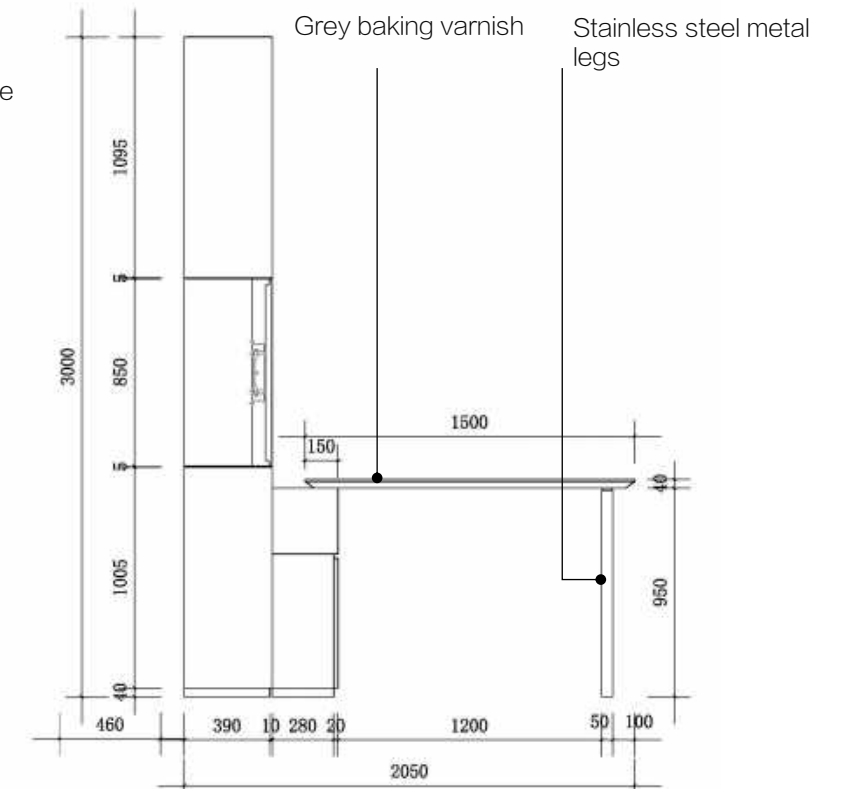

Side elevation of customer interaction zone



Note: The rendering is for reference only, and the actual construction is subject to the elevation drawing.

## 4\_7 Class F2 Store \_ Detailed specification of interior core elements \_ Module of social and rest section

### Leisure water bar

Light gray marble is used for the counter top of the water bar, with water supply and drainage reserved below, and 20 × 20mm square metal pipe hangers installed above the bar.

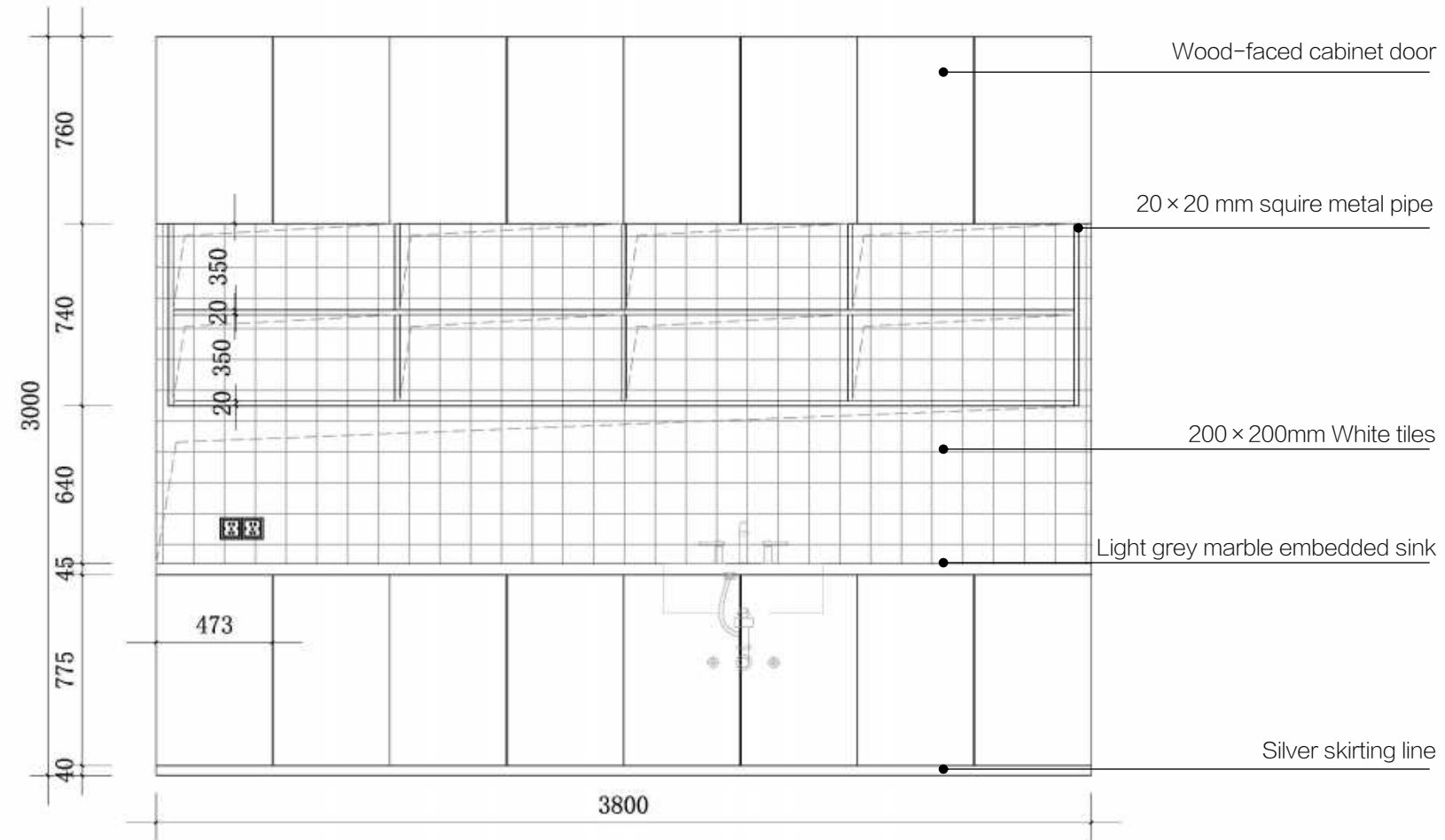

Front elevation of water bar counter

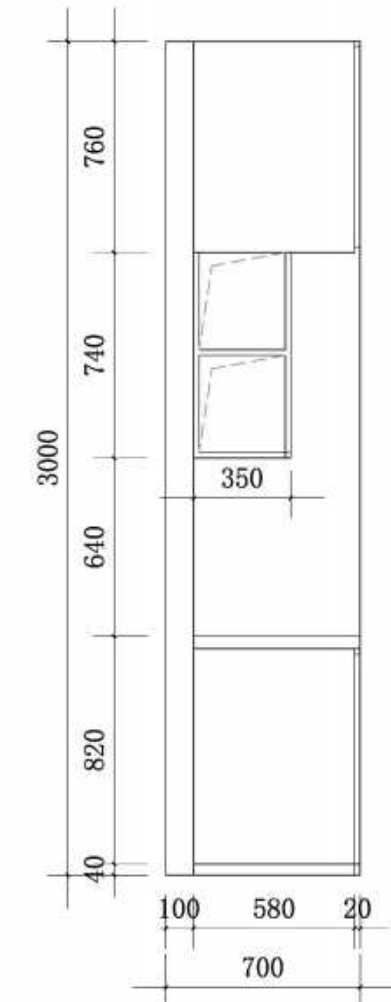

Side elevation of water bar counter

## 4\_7 Class F2 Store \_ Detailed specification of interior core elements \_ Module of social and rest section

### VIP room

1. 8mm ultra-white tempered glass is recommended for the partition glass of VIP room;
2. The 75-inch TV is hung on the wood-grain wall, the wood-grain finish is closely jointed with the black titanium skirting line below;
3. Gray carpet shall be placed on the ground.

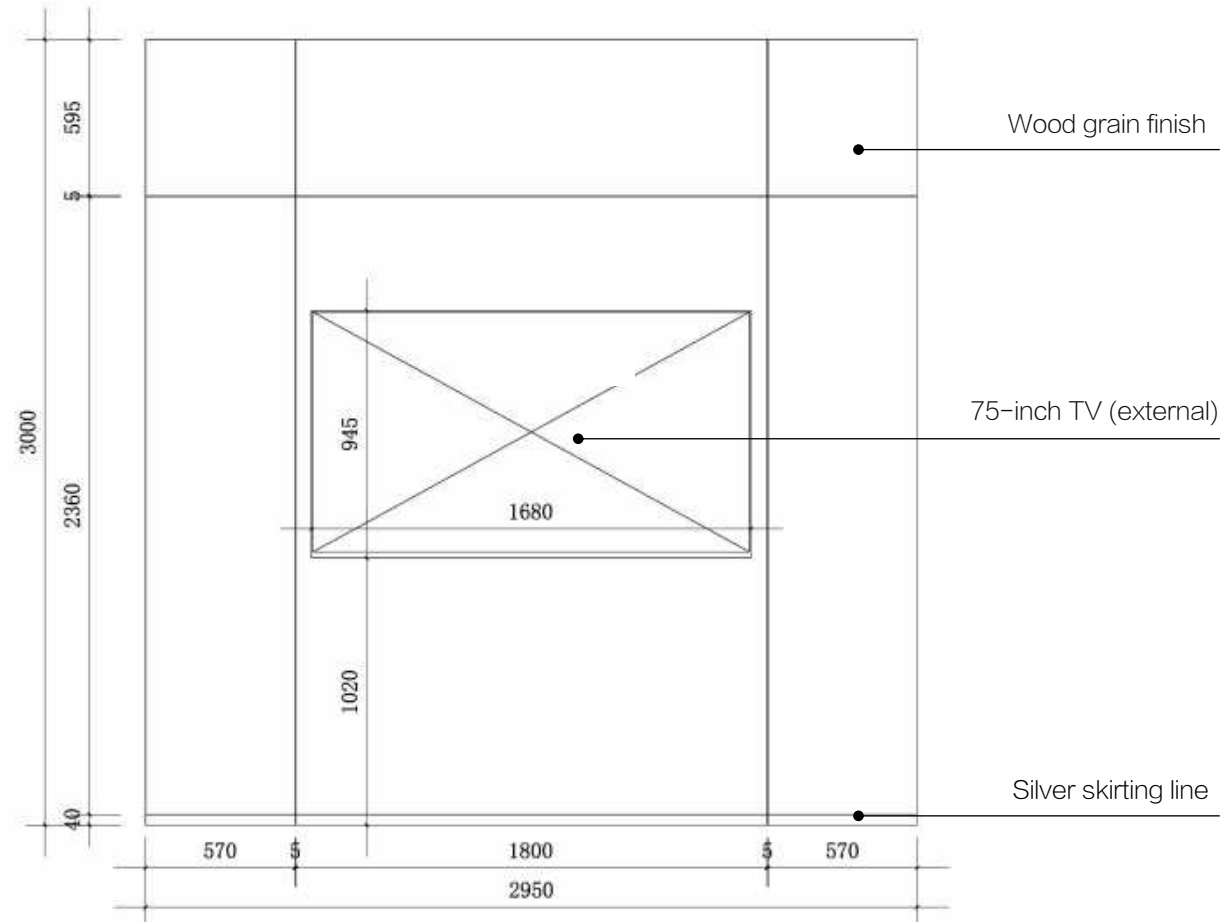
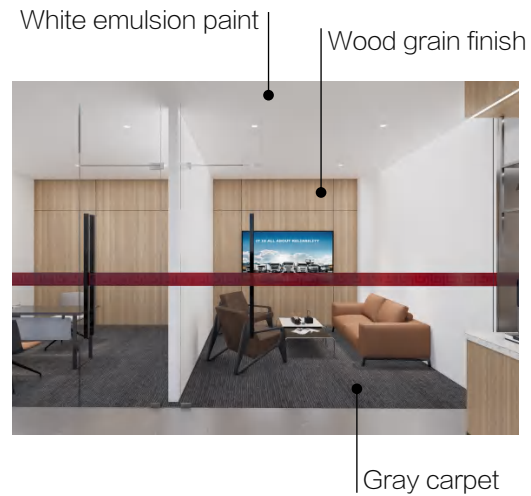

Front elevation of VIP TV wall

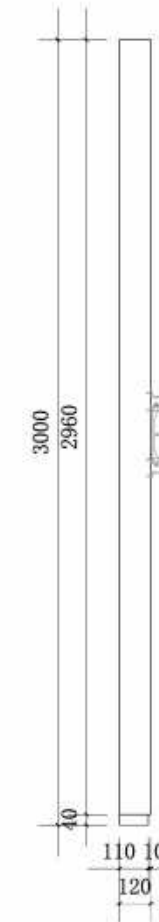

Side elevation of VIP TV wall



TV Hanger

# Class F3 Store 05

5\_1 Exterior effect drawing

5\_2 Exterior elevation

5\_3 Core elements of facade

5\_4 Detailed specification of core elements of facade

5\_5 Interior effect drawing

5\_6 Overview of interior layout

5\_7 Detailed specification of interior core modules



# **Class F3 Store\_ Detailed specification of exterior display**

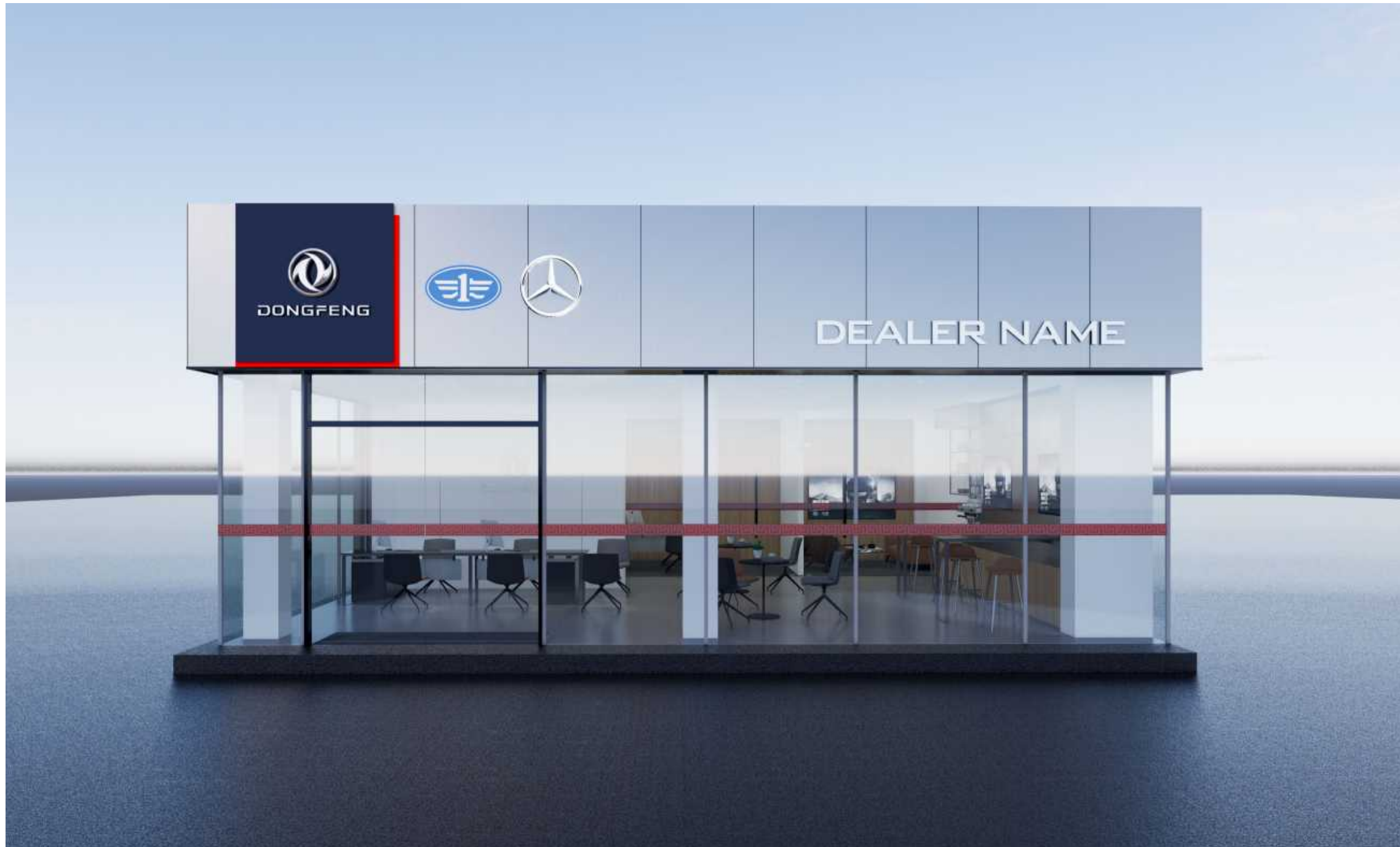

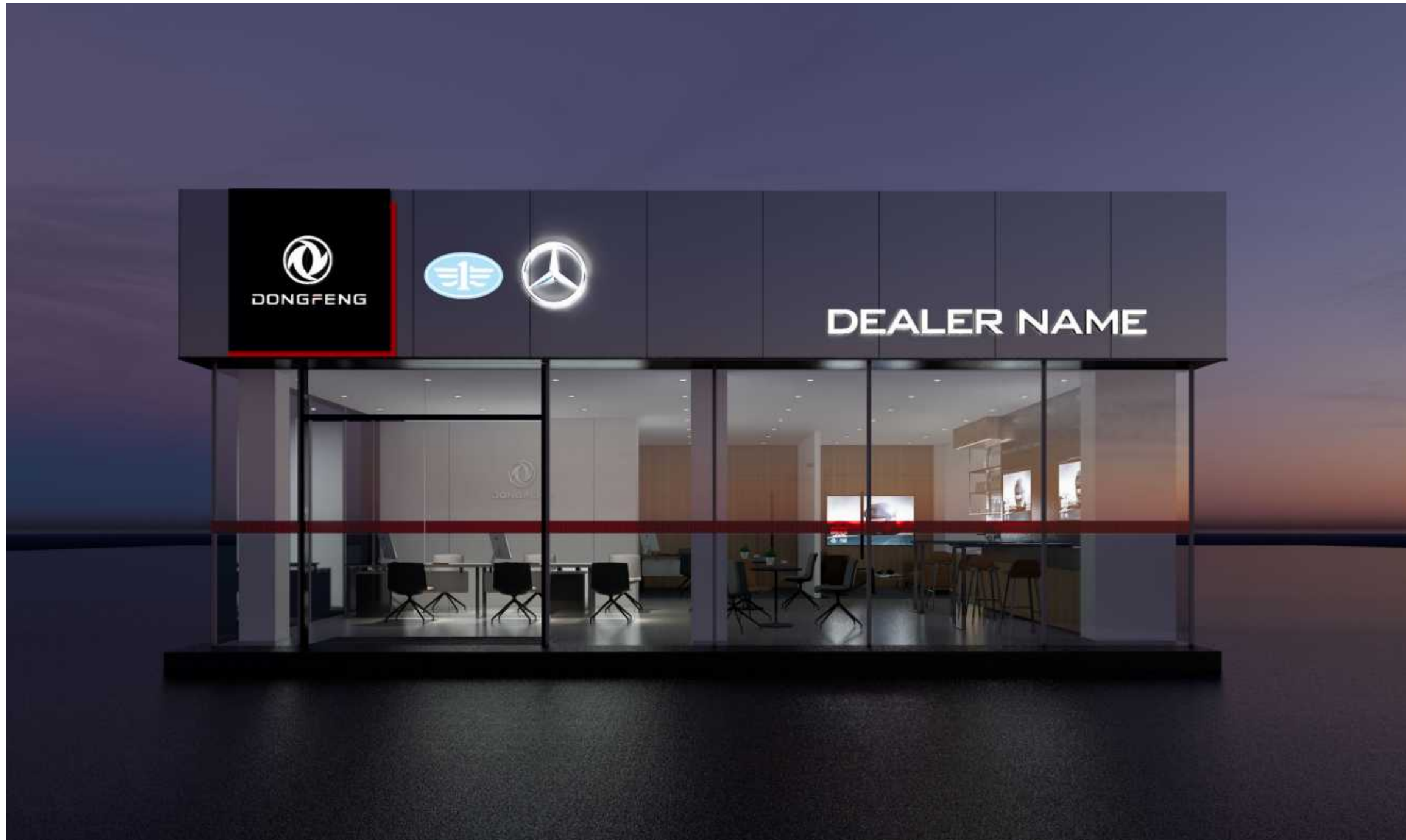

5\_2 Class F3 Store \_ Front elevation of exterior facade

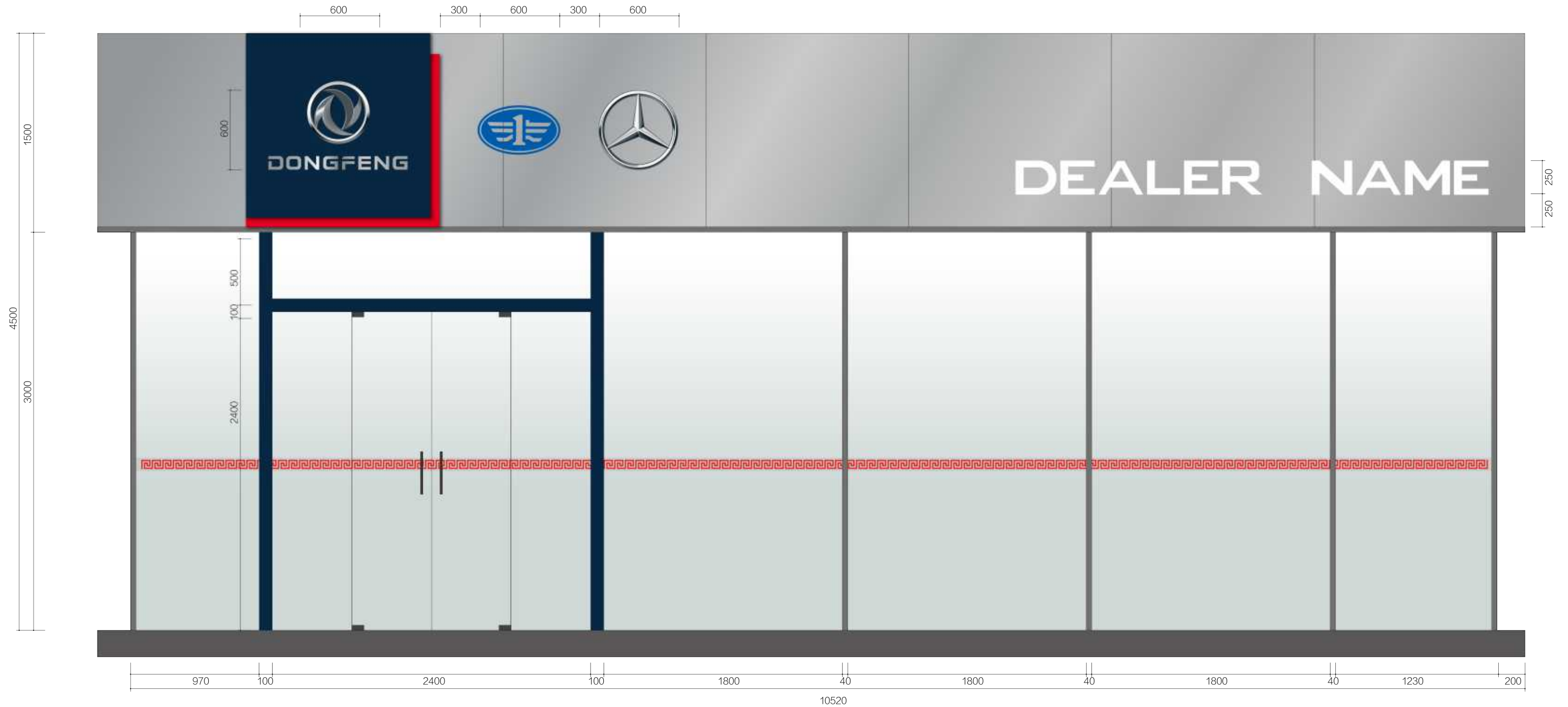

Note: EQ refers to the equal distance of the upper and lower or left and right distances.

## 5\_3 Class F3 Store\_ Core elements of facade

### Core elements of facade

1. Multi-brand store logo signboard
2. Dealer name
3. Entrance gate



The effect drawing is for reference only, and the actual construction is subject to the elevation drawing.

## 5\_4 Class F3 Store\_ Detailed specification of core elements of facade \_ Multi-brand store logo signboard

### Dark blue semimatte aluminum plate

( hereinafter referred to as “blue semimatte aluminum plate” )

1. 30S fluorocarbon aluminum plate, color : PANTON 296C, semimatte
2. Primer thickness  $9 \pm 1\mu\text{m}$ , finishing coat thickness  $19 \pm 1\mu\text{m}$ ;
3. US DUPONT adhesive polymer material is used between aluminum plate and core material ;
4. The surface of the front aluminum plate adopts fluorocarbon roller coating, which is UV resistant;
5. Covered with imported peelable rubber-based protective film;
6. Other standards meet the requirements of national standards.



Dark blue semimatte aluminum plate  
Color: Pantone 296C

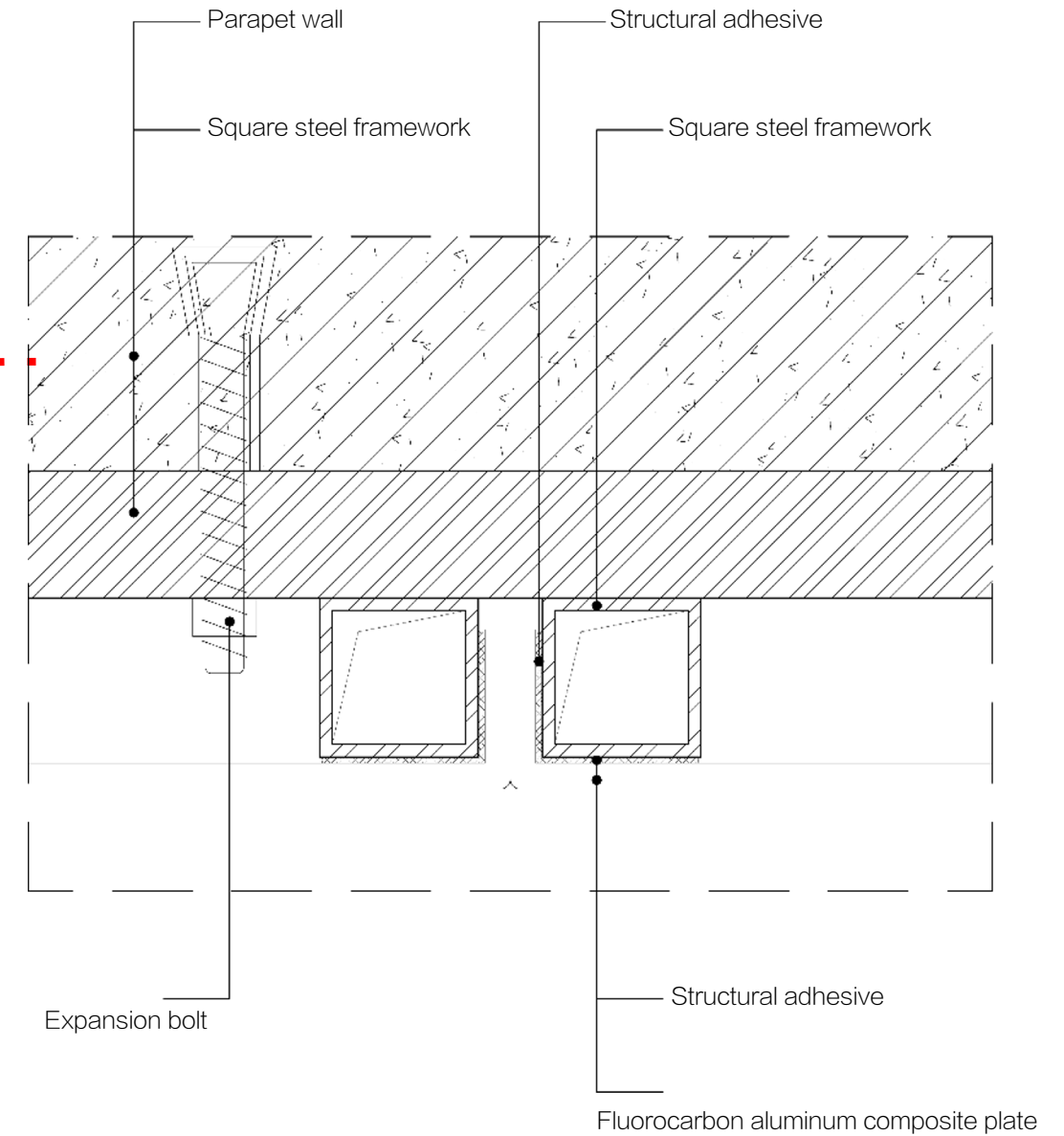

## 5\_4 Class F3 Store\_ Detailed specification of core elements of facade \_ Multi-brand store logo signboard

### Multi-brand store logo signboard use specification:

1. The logo diameter of other brands is  $X$ , when  $X \leq 600\text{mm}$ , use the blue semimatte aluminum plate with a height of 1600mm and the metal Dongfeng logo with a diameter of 600mm.
2. The logo diameter of other brands is  $X$ , when  $600\text{mm} \leq X < 900\text{mm}$ , use the blue semimatte aluminum plate with a height of 2400mm and the metal Dongfeng logo with a diameter of 900mm.
3. The logo diameter of other brands is  $X$ , when  $900\text{mm} \leq X$ , use the blue semimatte aluminum plate with a height of 3200mm and the metal Dongfeng logo with a diameter of 1200mm.
4. The metal Dongfeng logo is placed at the center of the square blue semimatte aluminum plate; the centerline of the overall signboard is aligned with the centerline of other brand logos. Power supply should be reserved for the metal Dongfeng logo and the red light strip.

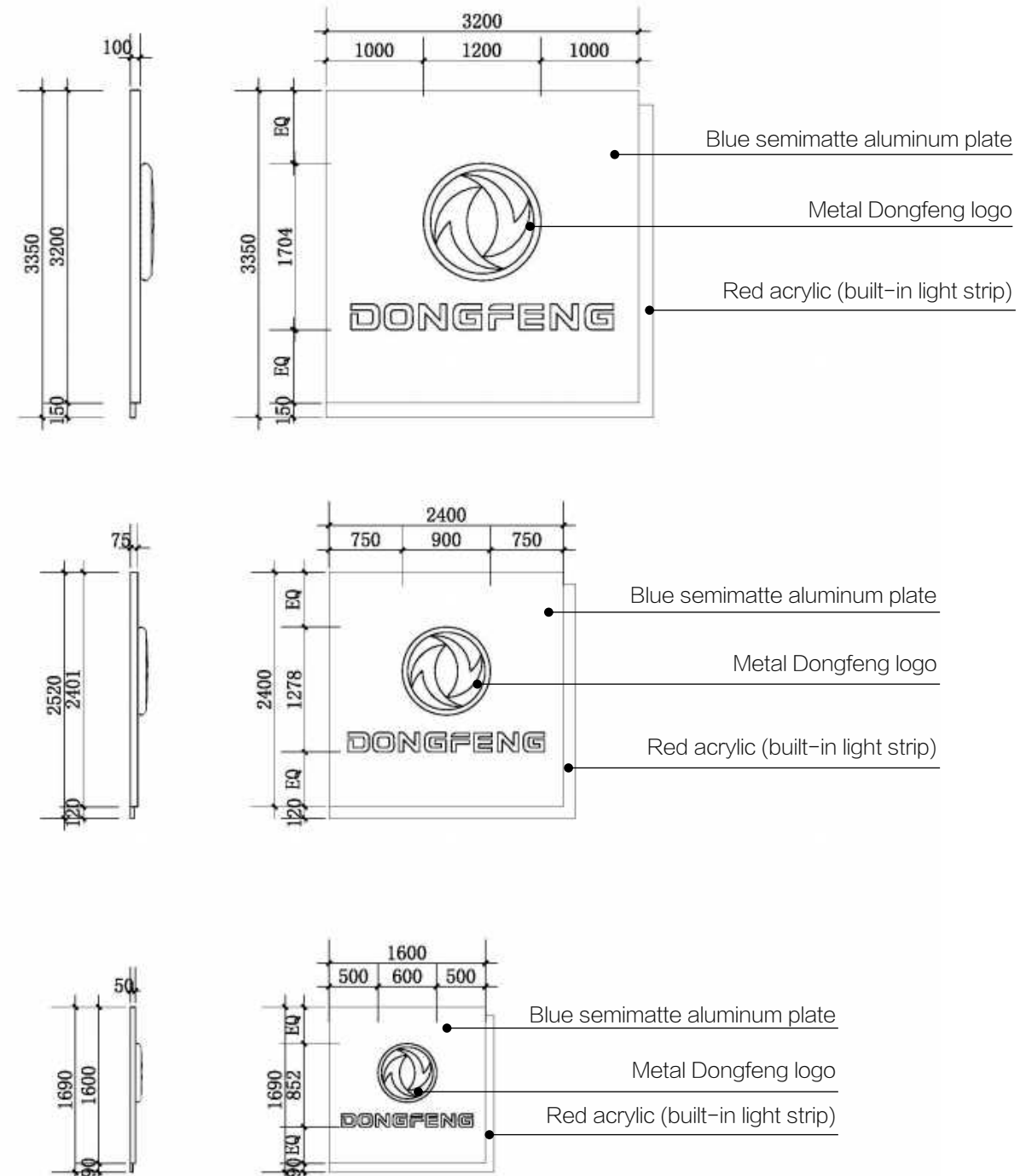

## 5\_4 Class F3 Store\_ Detailed specification of core elements of facade \_ Multi-brand store logo signboard

### Metal Dongfeng logo process

#### description:

1. Panel: 5mm acrylic mold blister, surface vacuum coating, metal effect in the day, white light at night;
2. Light box: 1.2mm 304 # stainless steel welding, surface polishing, white paint spraying inside;
3. Brand of organic board: Mitsubishi or equivalent brands such as Tomson ;
4. Brand of LED lamp: Osram or equivalent brands such as RiShang, color temperature 6500K;
5. Brand of LED transformer: MeanWell (100V~240V).

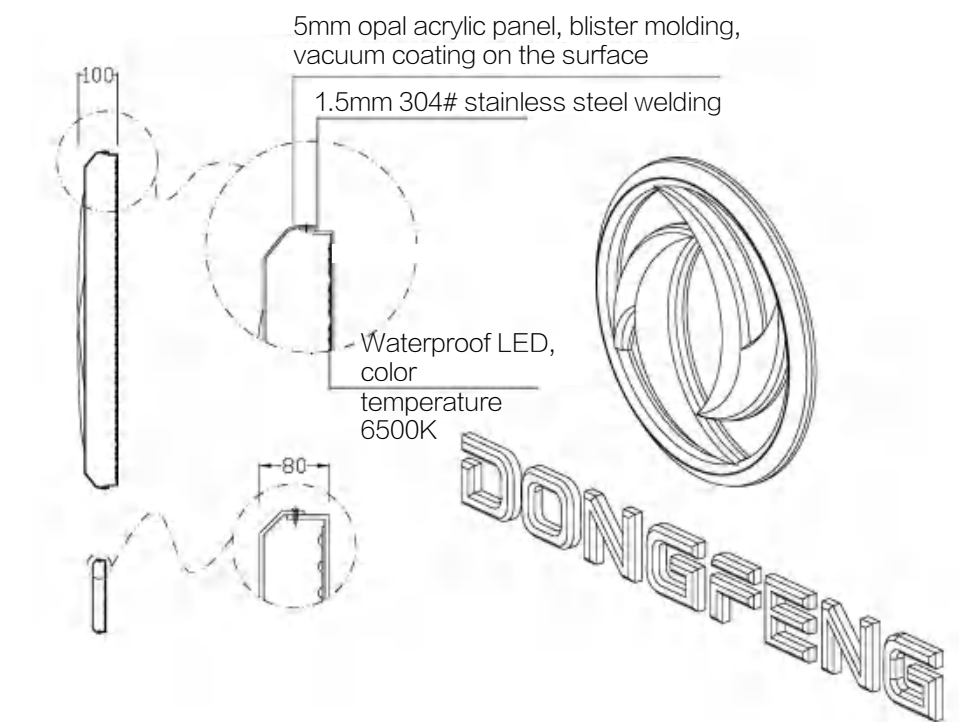
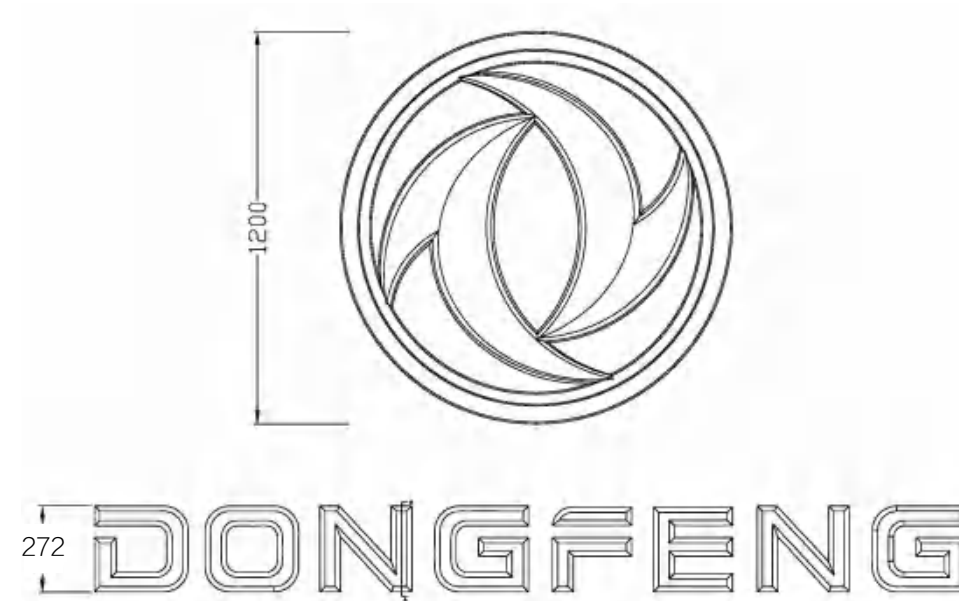



## 5\_4 Class F3 Store\_ Detailed specification of core elements of facade\_ Dealer name

### Dealer name

The dealer name is located at the lower left corner of the upper storefront. If the height of the dealer name is  $X$ , the distance from the dealer name to the lower edge of the upper storefront is  $0.5X$ , and the distance from the right edge of the upper storefront is  $X$ .



White luminous logo with metal sides and pressed edge on the front

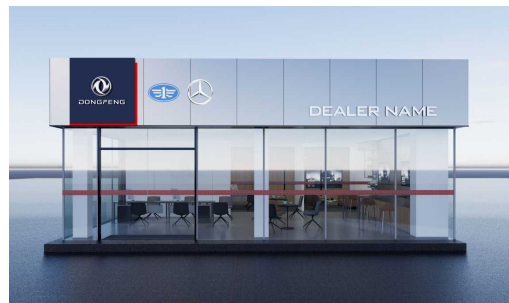

Note: 1. The size of dealer name and the base plate is selected according to the actual height of the upper storefront on site; 2. EQ means the equal distance between the top and bottom or left and right.

## 5\_4 Class F3 Store\_ Detailed specification of core elements of facade \_ Entrance gate

### Entrance gate

1. The entrance is located in the center of the front of the store, and the door pockets are made of blue semimatte aluminum plate;
2. The entrance is a single-door entry. According to the requirements of different regions or dealers, the double-door entry (or hallway) can be set; The depth of the single-door entry is recommended to be more than or equal to 800mm, and that of double-door entry is recommended to be more than or equal to 1500mm;
3. The single-door entry adopts an automatic sensor door; If the dealer chooses to adopt the double-door entry, double-door entry can adopt automatic sensor double doors, or the external door can adopt sliding door while the internal door can adopt automatic sensor door;
4. The entrance is equipped with embedded gray metal mud-removal pad, and the specification size is based on the actual size of the entrance; the surface of the mud-removal pad shall be flush with the floor tile when installed.

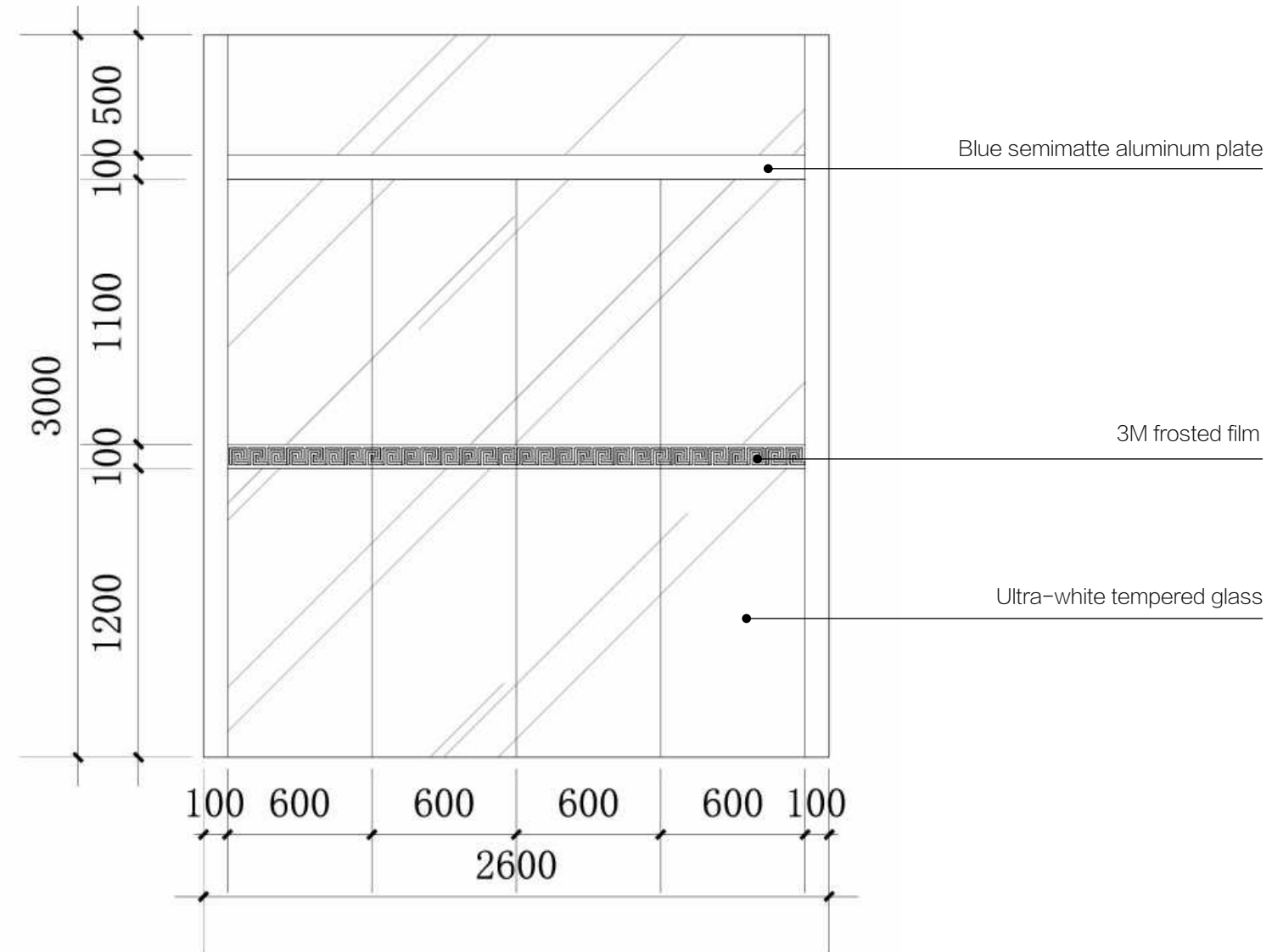

Front elevation of entrance gate



# **Class F3 Store\_ Detailed specification of interior display**

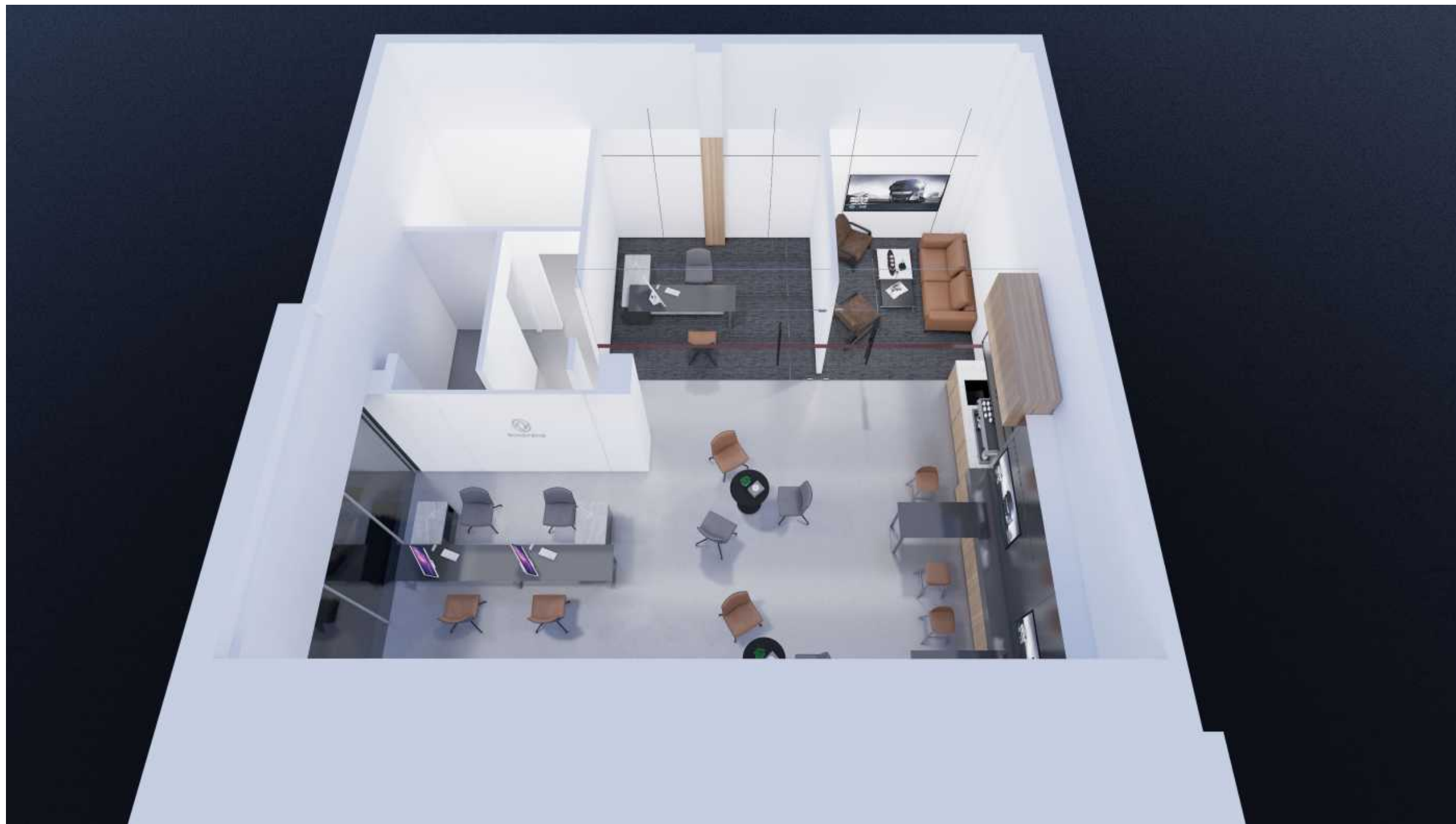

## 5\_6 Class F3 Store\_ Overview of interior layout

Overview of functional layout 1F

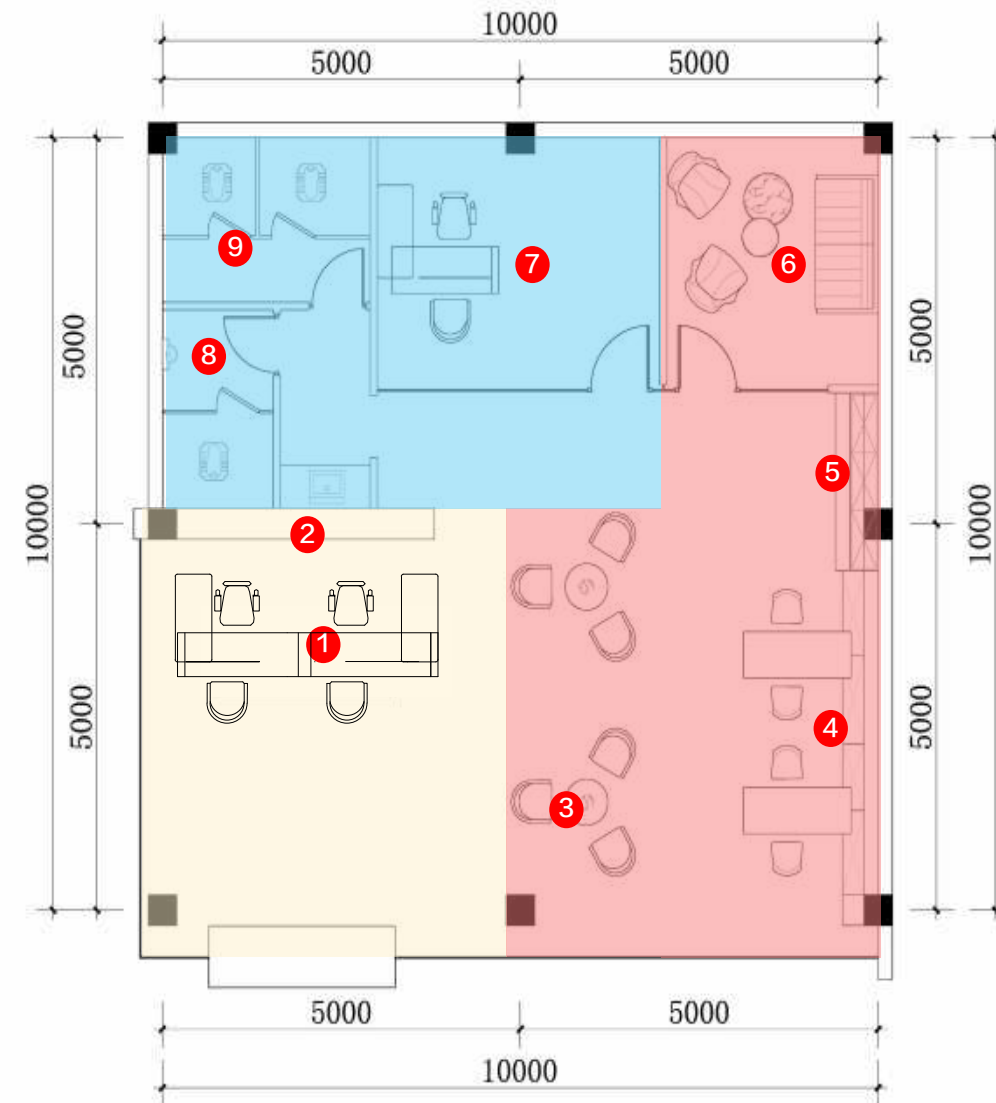

- |   |   |
|---|---|
| <ul style="list-style-type: none"> <li><span style="display: inline-block; width: 15px; height: 15px; background-color: #fff9c4; margin-right: 5px;"></span> <b>Module of product and brand section</b></li> <li>1. Reception desk</li> <li>2. Background wall</li> <li>3. Tables and chairs for customers</li> <li>4. Customer interaction zone</li> </ul> | <ul style="list-style-type: none"> <li><span style="display: inline-block; width: 15px; height: 15px; background-color: #add8e6; margin-right: 5px;"></span> <b>Module of offices and other section</b></li> <li>7. Sales office</li> <li>8. Men' s room</li> <li>9. Women' s room</li> </ul> |
| <ul style="list-style-type: none"> <li><span style="display: inline-block; width: 15px; height: 15px; background-color: #f08080; margin-right: 5px;"></span> <b>Module of social and rest section</b></li> <li>5. Leisure water bar</li> <li>6. VIP room</li> </ul>   |   |

5\_7 Class F3 Store\_ Detailed specification of interior core elements \_ Effect drawings of module of product and brand section



Note: The rendering is for reference only, and the actual construction is subject to the elevation drawing.

# 5\_7 Class F3 Store\_ Detailed specification of interior core elements \_ Module of product and brand section

## Ceiling



Material: concealed downlight  
Application area: the hall  
Specification and dimension:  
130mmx88mm in diameter;  
Color temperature: 4000K

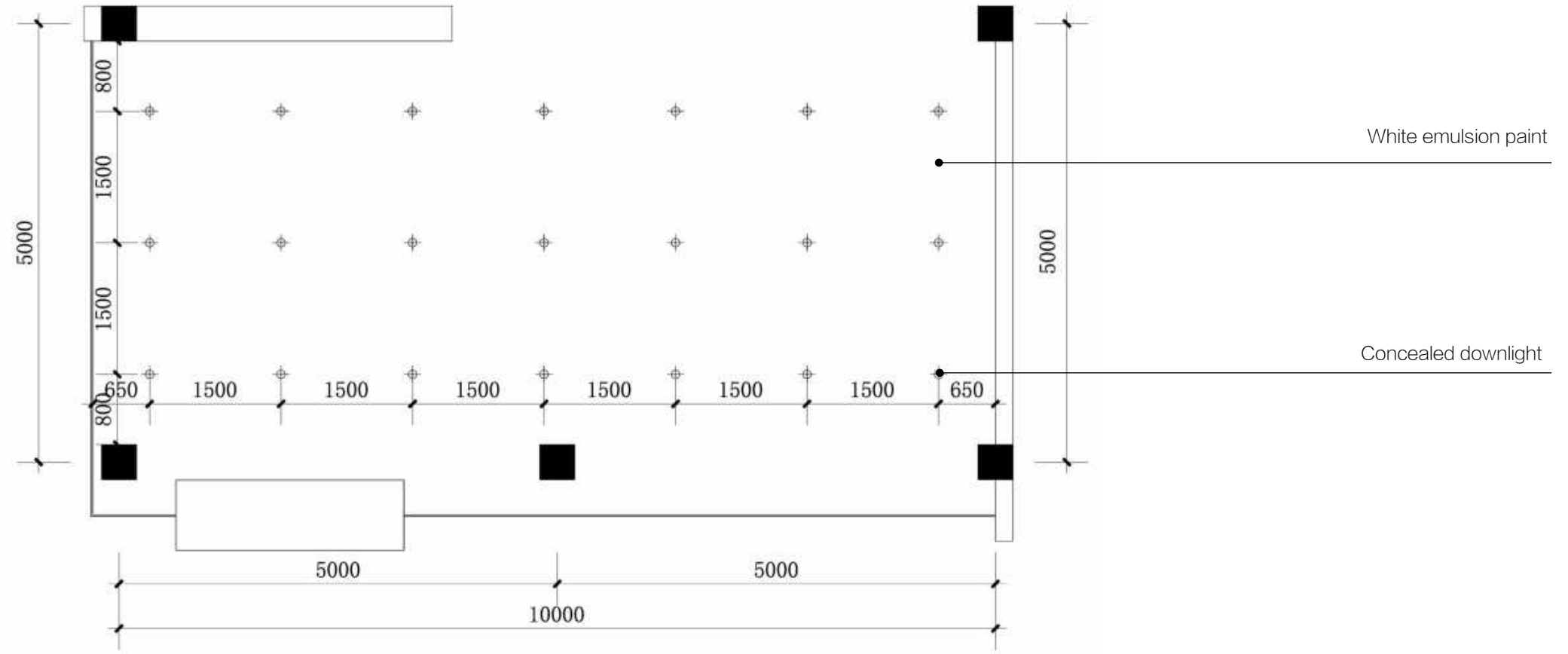
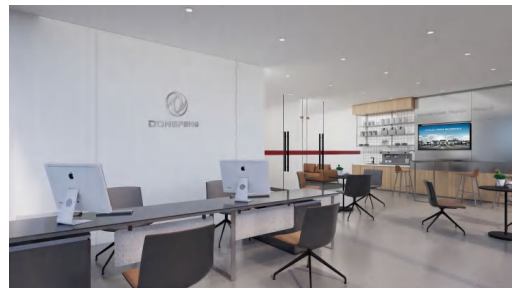

## 5\_7 Class F3 Store\_ Detailed specification of interior core elements \_ Module of product and brand section

### Flooring tiles



Material: light gray terrazzo floor tile  
Application area: showroom  
Specification and size:  
800mm × 800mm



Material: Grey mud-removal pad  
Application area: entrance  
Specification and size:  
4000mm × 1600mm

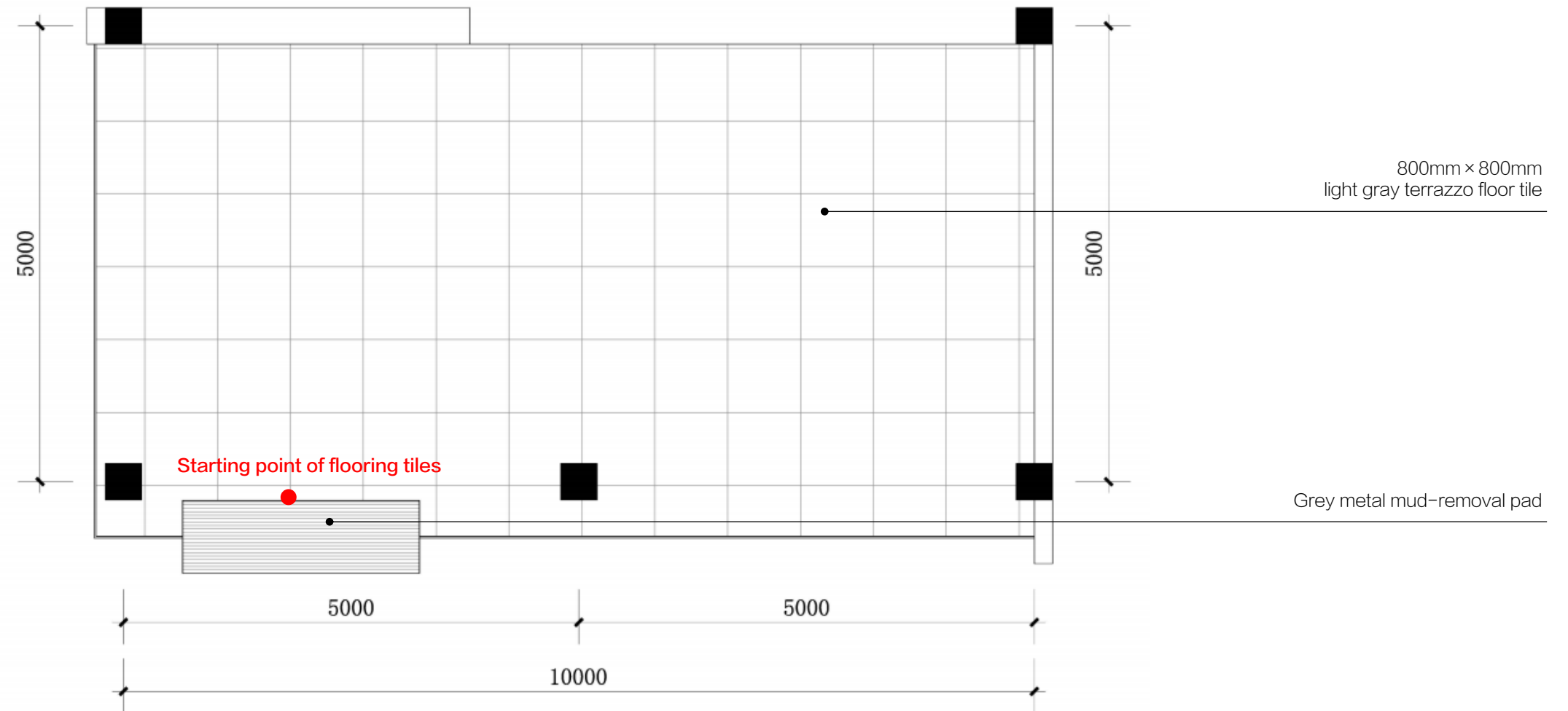



## 5\_7 Class F3 Store \_ Detailed specification of interior core elements \_ Module of product and brand section

### Background wall

1. The width of the background wall is 4800mm;
2. The metal Dongfeng logo is 600mm in diameter and non-luminous.

### Metal Dongfeng logo process

#### description :

1. Panel: 5mm acrylic mold blister, surface vacuum coating, metal effect
2. Light box: 1.2mm 304 # stainless steel welding, surface polishing, white paint spraying inside;
3. Brand of organic board: Mitsubishi or equivalent brands such as Tomson.

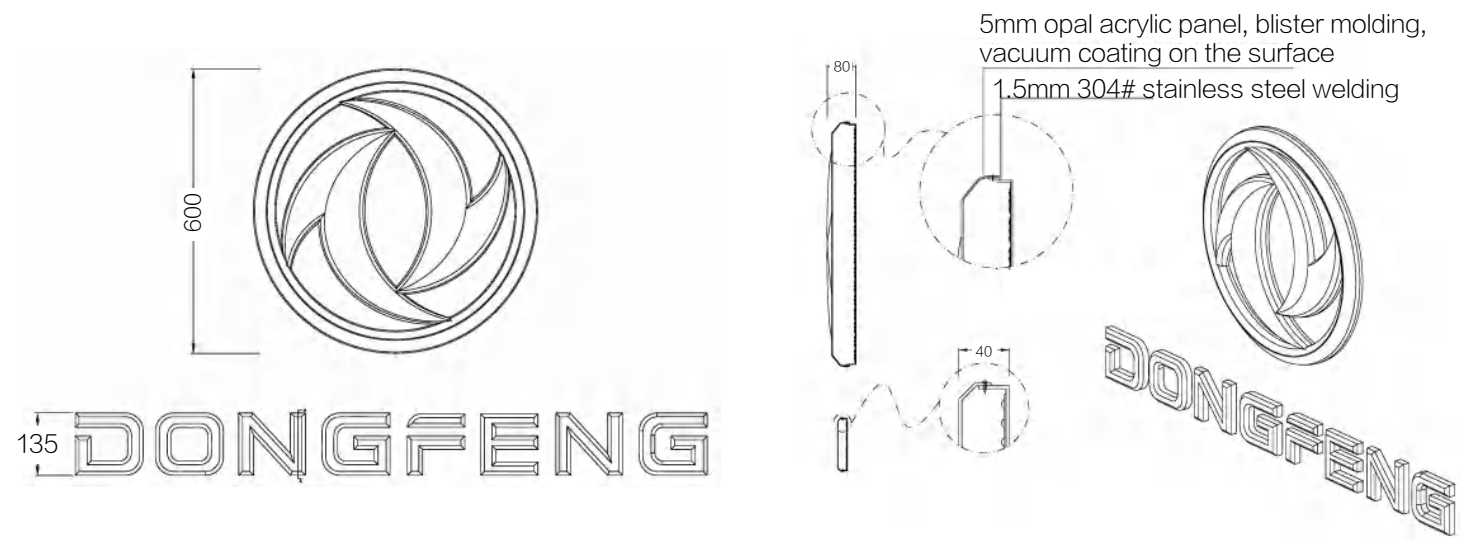
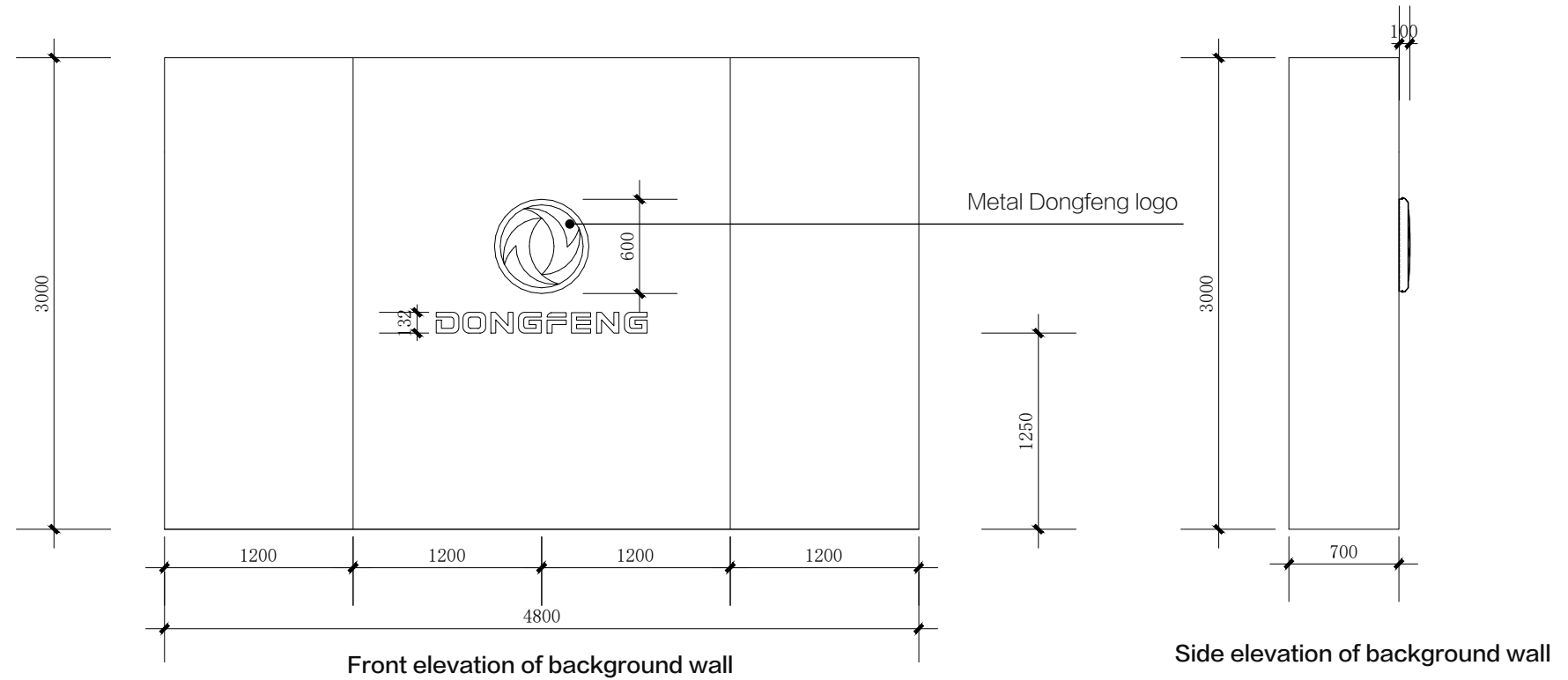

## 5\_7 Class F3 Store \_ Detailed specification of interior core elements \_ Module of product and brand section

### Customer interaction zone

1. The wall surface of the section of matching the optional vehicles is decorated with flashing silver aluminum-composite plate, which adopts the close-welding and dry-hanging process. The width of single silver flashing aluminum composite plate is not more than 1500mm;
2. The back of the 65-inch TV is installed with a telescopic bracket, and the TV is flush with the aluminum composite plate finish.

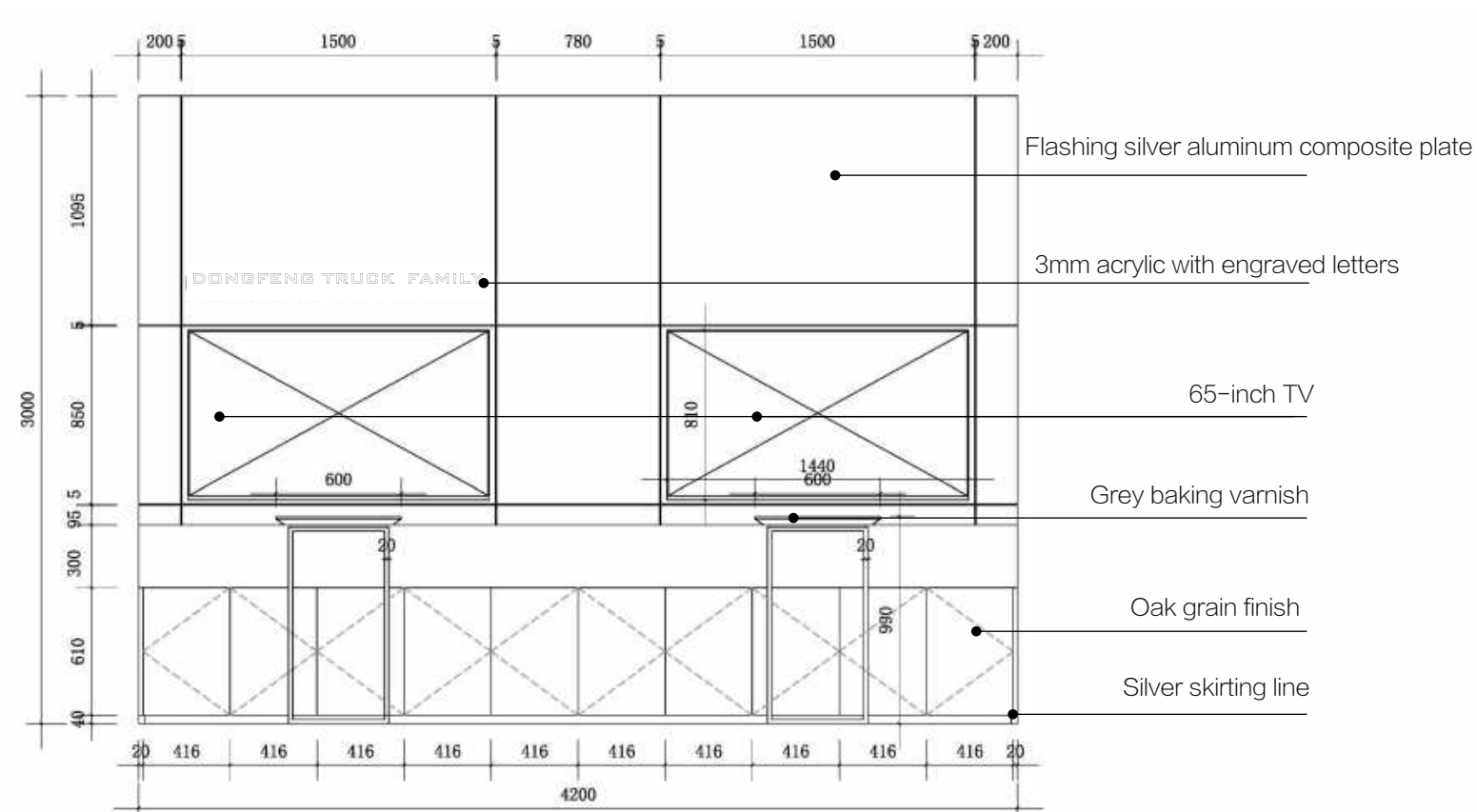

Front elevation of customer interaction zone

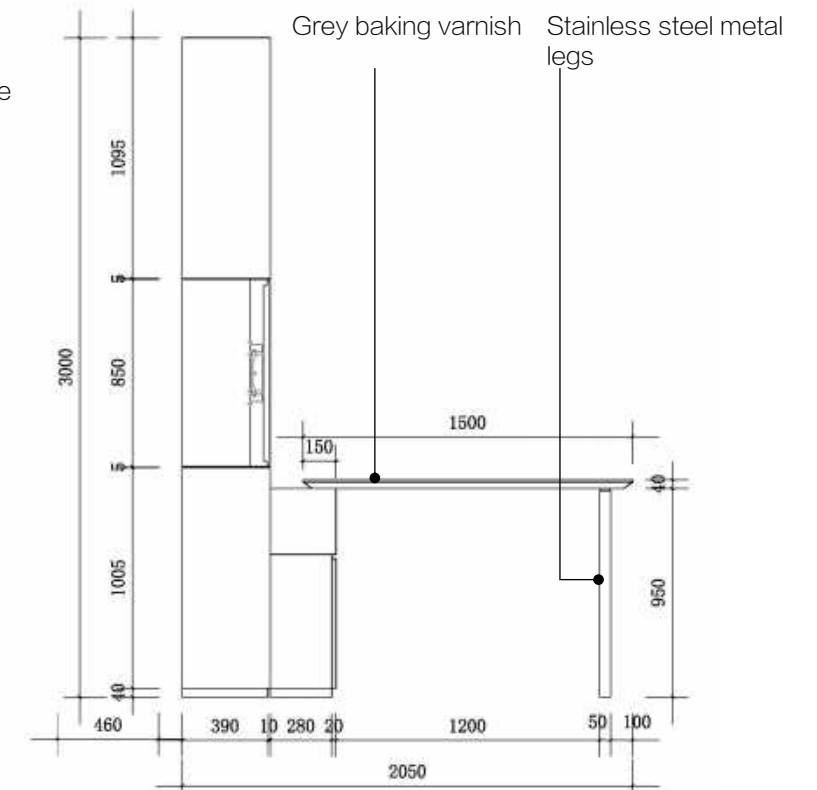

Side elevation of customer interaction zone



Note: The rendering is for reference only, and the actual construction is subject to the elevation drawing.

## 5\_7 Class F3 Store \_ Detailed specification of interior core elements \_ Module of social and rest section

### Leisure water bar

Light gray marble is used for the counter top of the water bar, with water supply and drainage reserved below, and 20 × 20mm square metal pipe hangers installed above the bar.

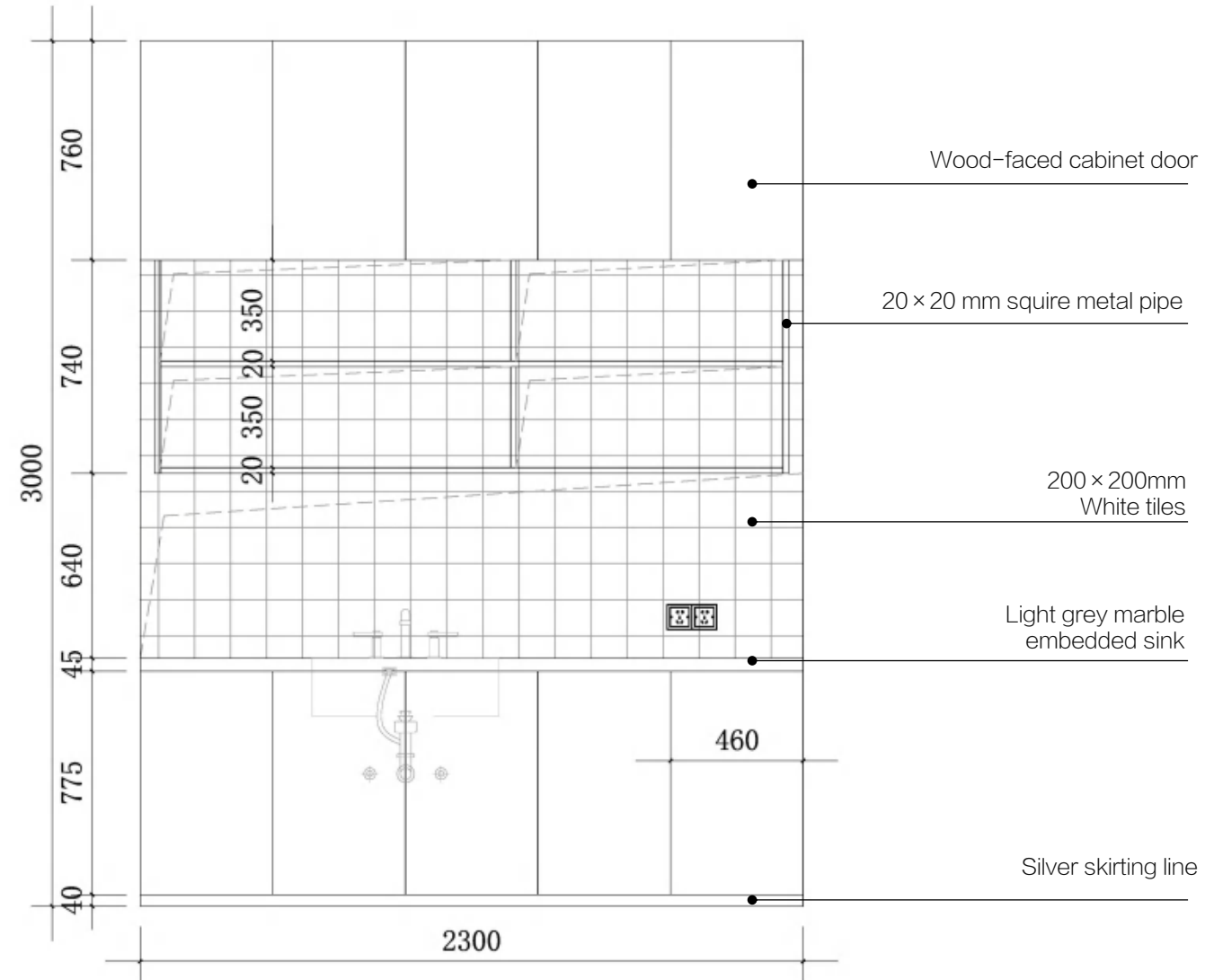

Front elevation of water bar counter

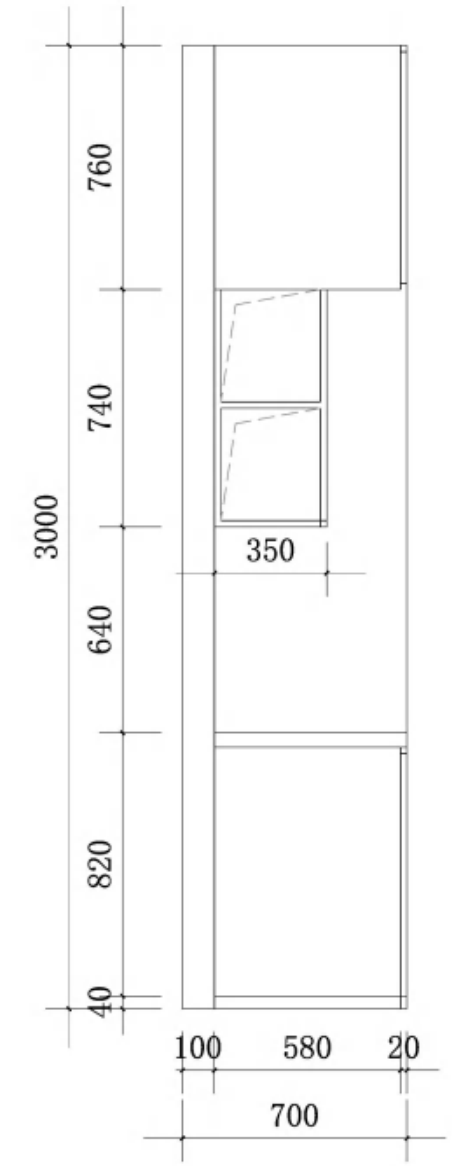

Side elevation of water bar counter



## 5\_7 Class F3 Store \_ Detailed specification of interior core elements \_ Module of social and rest section

### VIP room

1. 8mm ultra-white tempered glass is recommended for the partition glass of VIP room;
2. The 75-inch TV is hung on the wood-grain wall, the wood-grain finish is closely jointed with the black titanium skirting line below;
3. Gray carpet shall be placed on the ground.

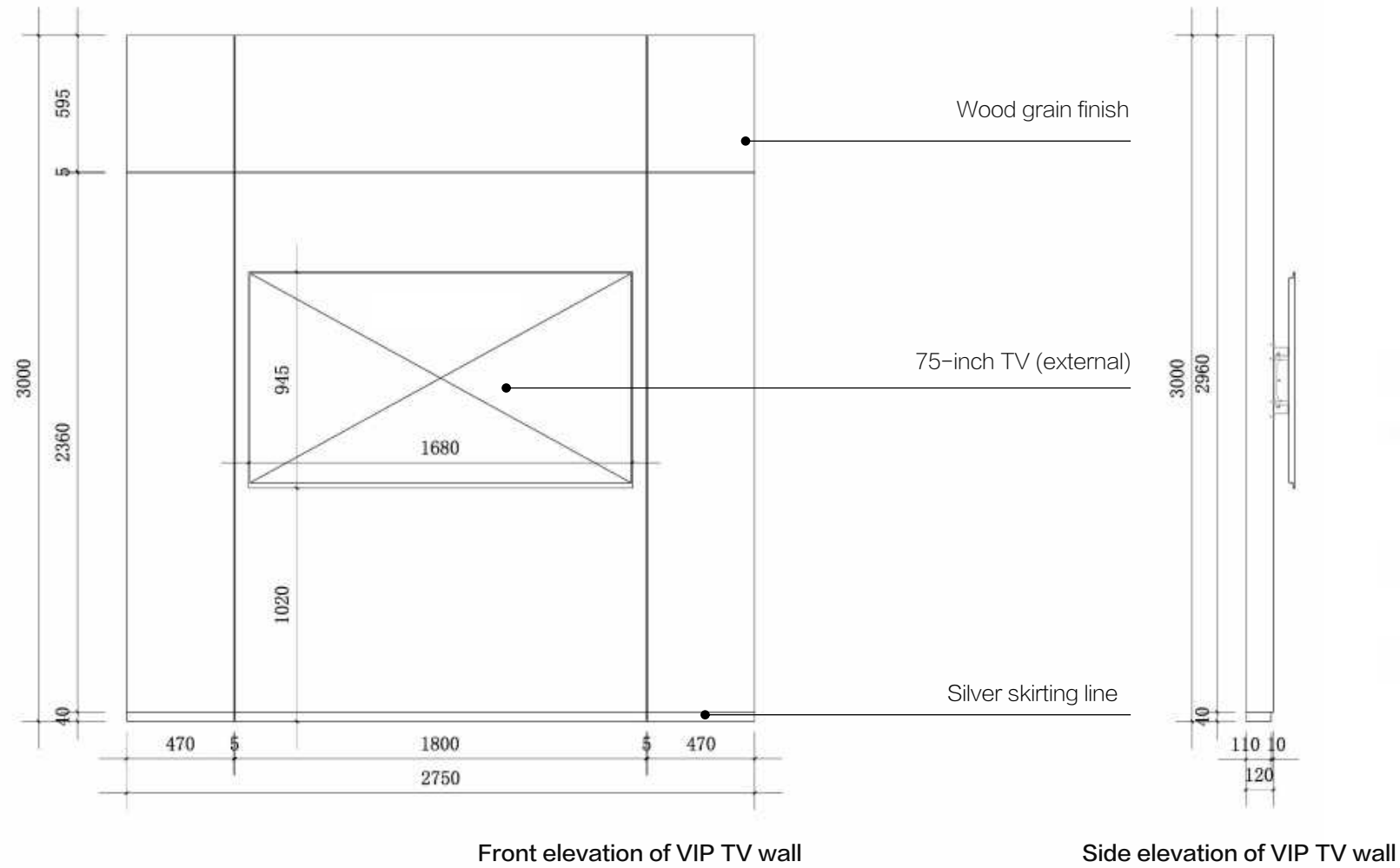
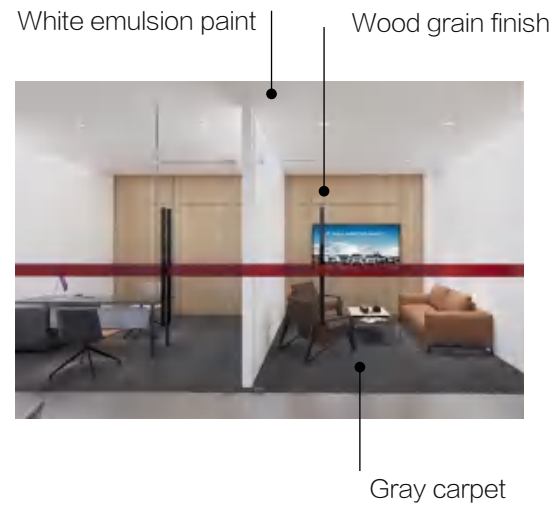

TV Hanger

# Class M Service Station 06

6\_1 Exterior effect drawing

6\_2 Exterior elevation

6\_3 Core elements of facade

6\_4 Detailed specification of core elements of facade

6\_5 Interior effect drawing

6\_6 Overview of interior layout

6\_7 Detailed specification of interior core modules

6\_8 Workshop effect drawing

6\_9 Workshop layout overview

6\_10 Workshop design standard

# **Class M Service Station\_Detailed specification of exterior display**







6\_2 Class M Service Station \_ Front elevation of exterior facade

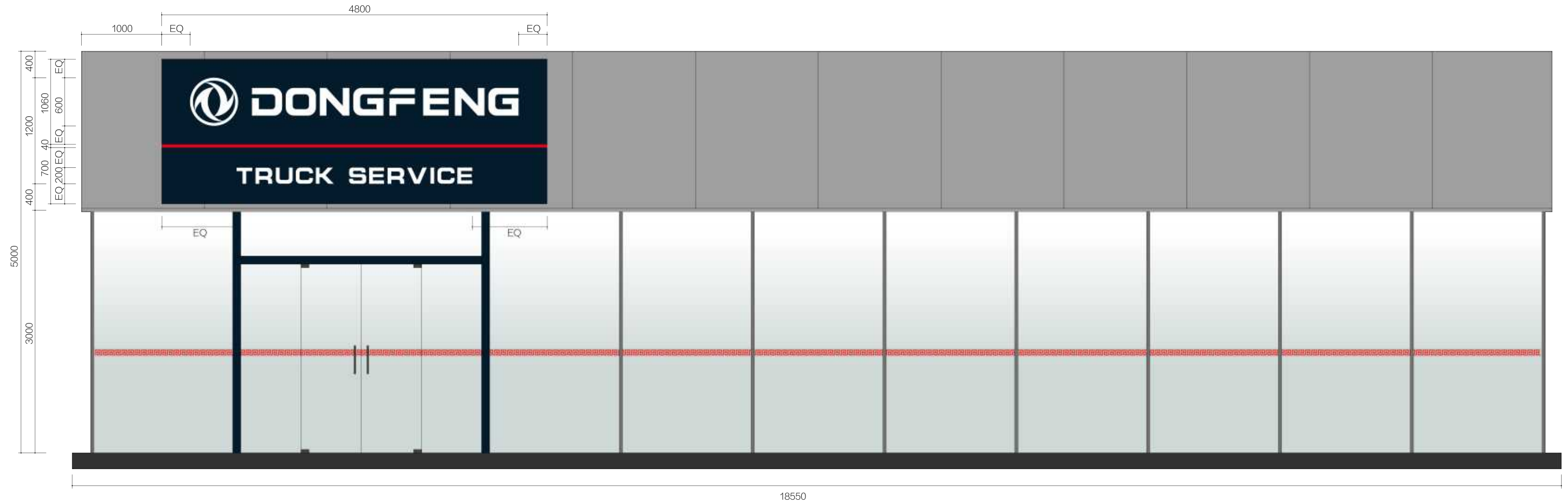

Note: EQ refers to the equal distance of the upper and lower or left and right distances.

## 6\_3 Class M Service Station \_ Core elements of facade

### Core elements of facade

1. Service station signboard
2. Base plate of upper storefront
3. Entrance gate
4. Glass of curtain wall



The effect drawing is for reference only, and the actual construction is subject to the elevation drawing.

## 6\_4 Class M Service Station \_ Detailed specification of core elements of facade\_ Service station signboard

### Dark blue semimatte aluminum plate

( hereinafter referred to as “blue semimatte aluminum plate” )

1. 30S fluorocarbon aluminum plate, color : PANTON 296C, semimatte
2. Primer thickness  $9 \pm 1\mu\text{m}$ , finishing coat thickness  $19 \pm 1\mu\text{m}$ ;
3. US DUPONT adhesive polymer material is used between aluminum plate and core material ;
4. The surface of the front aluminum plate adopts fluorocarbon roller coating, which is UV resistant;
5. Covered with imported peelable rubber-based protective film;
6. Other standards meet the requirements of national standards.



Dark blue semimatte aluminum plate  
Color: Pantone 296C

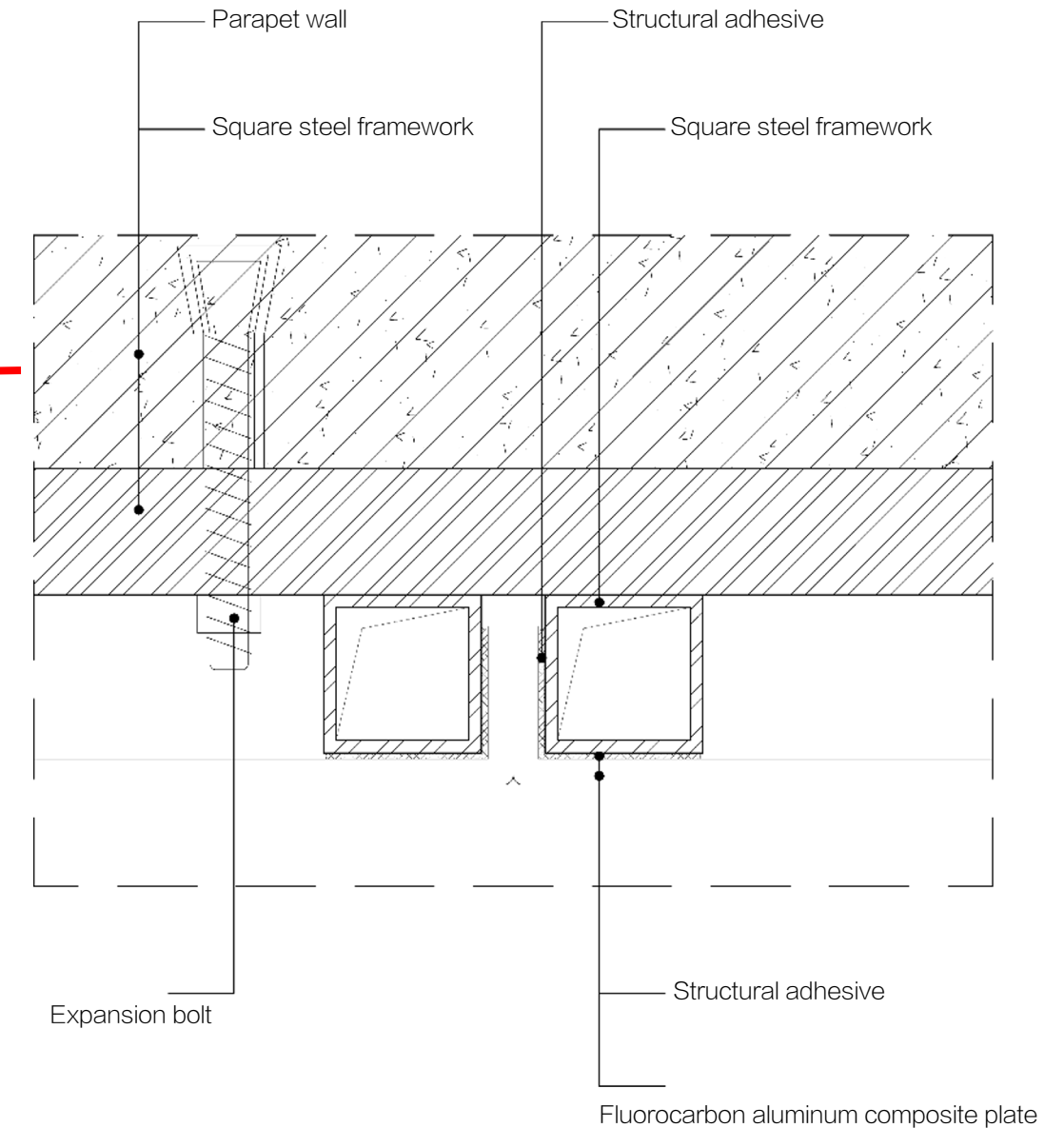

## 6\_4 Class M Service Station \_ Detailed specification of core elements of facade\_ Service station signboard



### Service station signboard

1. The Dongfeng logo is aligned centrally above the red light strip on the blue semimatte aluminum plate. Power supply should be reserved for the Dongfeng logo and the red light strip.
2. "TRUCK SERVICE" is located under the Dongfeng logo, with the height of 200mm. "TRUCK SERVICE" is aligned centrally under the red light strip on the blue semimatte aluminum plate.



- Blue semimatte aluminum plate
- Metal Dongfeng logo
- Red acrylic (built-in light strip)
- luminous letters with pressed edge



### Metal Dongfeng logo process description:

1. Panel: 5mm acrylic mold blister, surface vacuum coating, metal effect in the day, white light at night;
2. Light box: 1.2mm 304 # stainless steel welding, surface polishing, white paint spraying inside;
3. Brand of organic board: Mitsubishi or equivalent brands such as Tomson ;
4. Brand of LED lamp: Osram or equivalent brands such as RiShang, color temperature 6500K;
5. Brand of LED transformer: MeanWell (100V~240V).

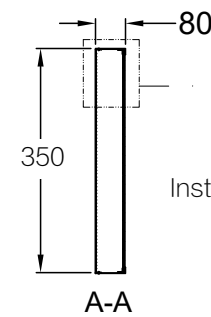
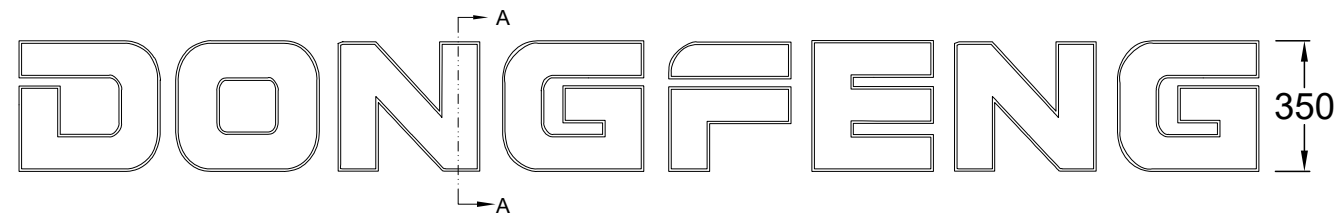
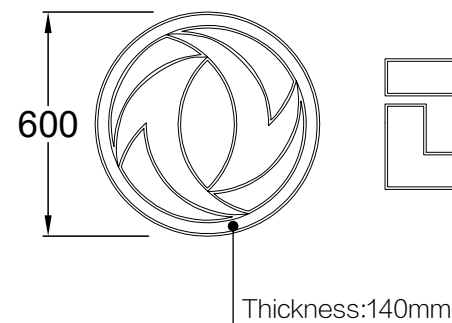

Side section view

- Word shell:2.0mm thick 304 stainless steel edge, silver fluorocarbon on the surface
- 304# stainless steel screws, hoist hardy hole hanging mounted
- Word shell panel: Mitsubishi 5mm cream acrylic sheet, with 3m silver fluorocarbon on the surface
- Rishang waterproof LED module 6500K
- 1.5mm 304# stainless steel plate as back panel with baking varnish on the surface

Note: 1. The size of dealer name and the base plate is selected according to the actual height of the upper storefront on site; 2. EQ means the equal distance between the top and bottom or left and right.

## 6\_4 Class M Service Station \_ Detailed specification of core elements of facade \_Base plate of upper storefront

### Flashing silver aluminum composite plate

The flashing silver aluminum composite panel adopts the close-fitting process as a whole.

The height of the flashing silver aluminum composite plate is the same as the height of the upper storefront.

The proportion of the the flashing silver aluminum composite plate is adjusted proportionally according to the height of the upper storefront.

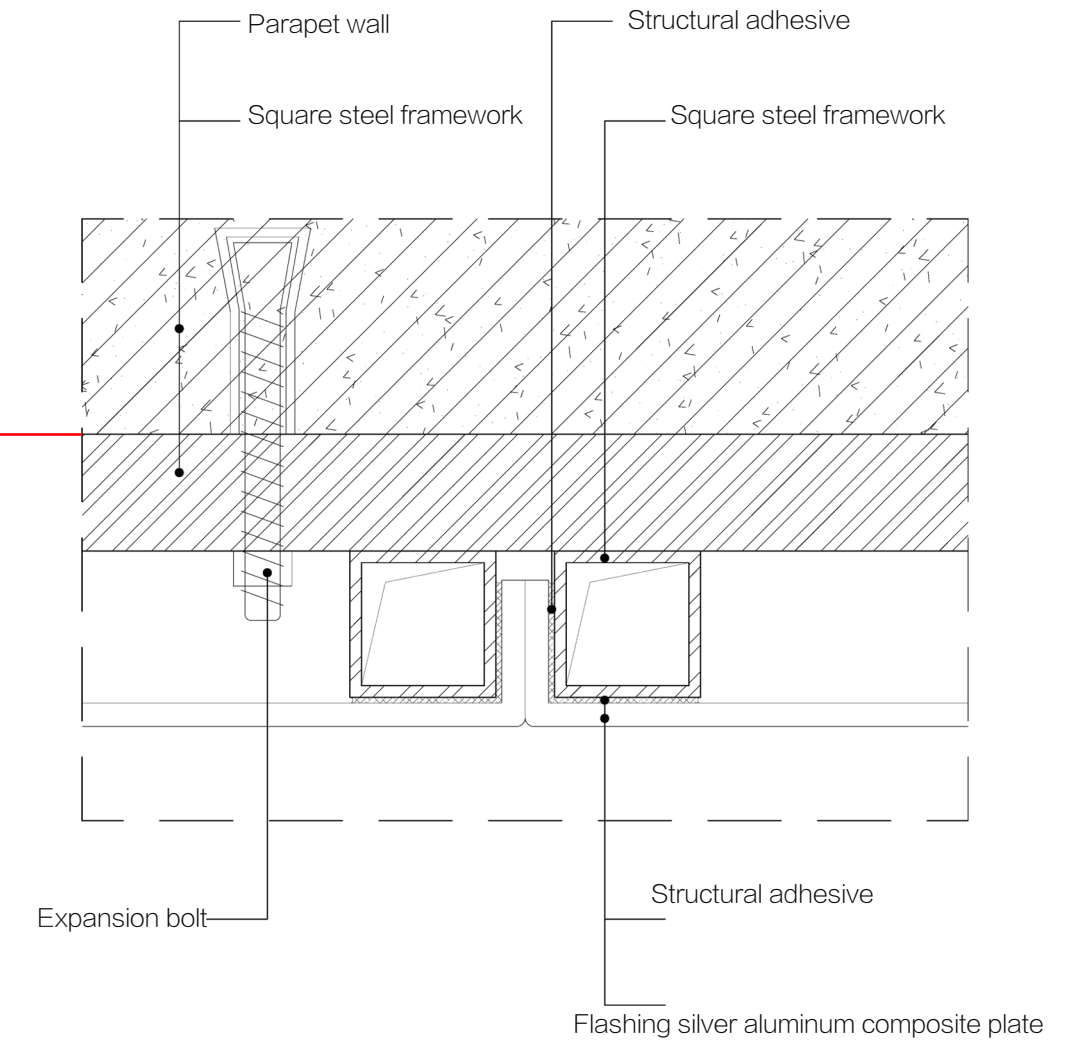

## 6\_4 Class M Service Station \_ Detailed specification of core elements of facade \_ Entrance gate

### Entrance gate

1. The entrance to the hall is located in the center of the front of the store, and the door pockets are made of blue semimatte aluminum plate;
2. The entrance to the hall is a single-door entry. According to the requirements of different regions or dealers, the double-door entry (or hallway) can be set; The depth of the single-door entry is recommended to be more than or equal to 800mm, and that of double-door entry is recommended to be more than or equal to 1500mm;
3. The single-door entry adopts an automatic sensor door; If the dealer chooses to adopt the double-door entry, double-door entry can adopt automatic sensor double doors, or the external door can adopt sliding door while the internal door can adopt automatic sensor door;
4. The entrance is equipped with embedded gray metal mud-removal pad, and the specification size is based on the actual size of the entrance; the surface of the mud-removal pad shall be flush with the floor tile when installed.

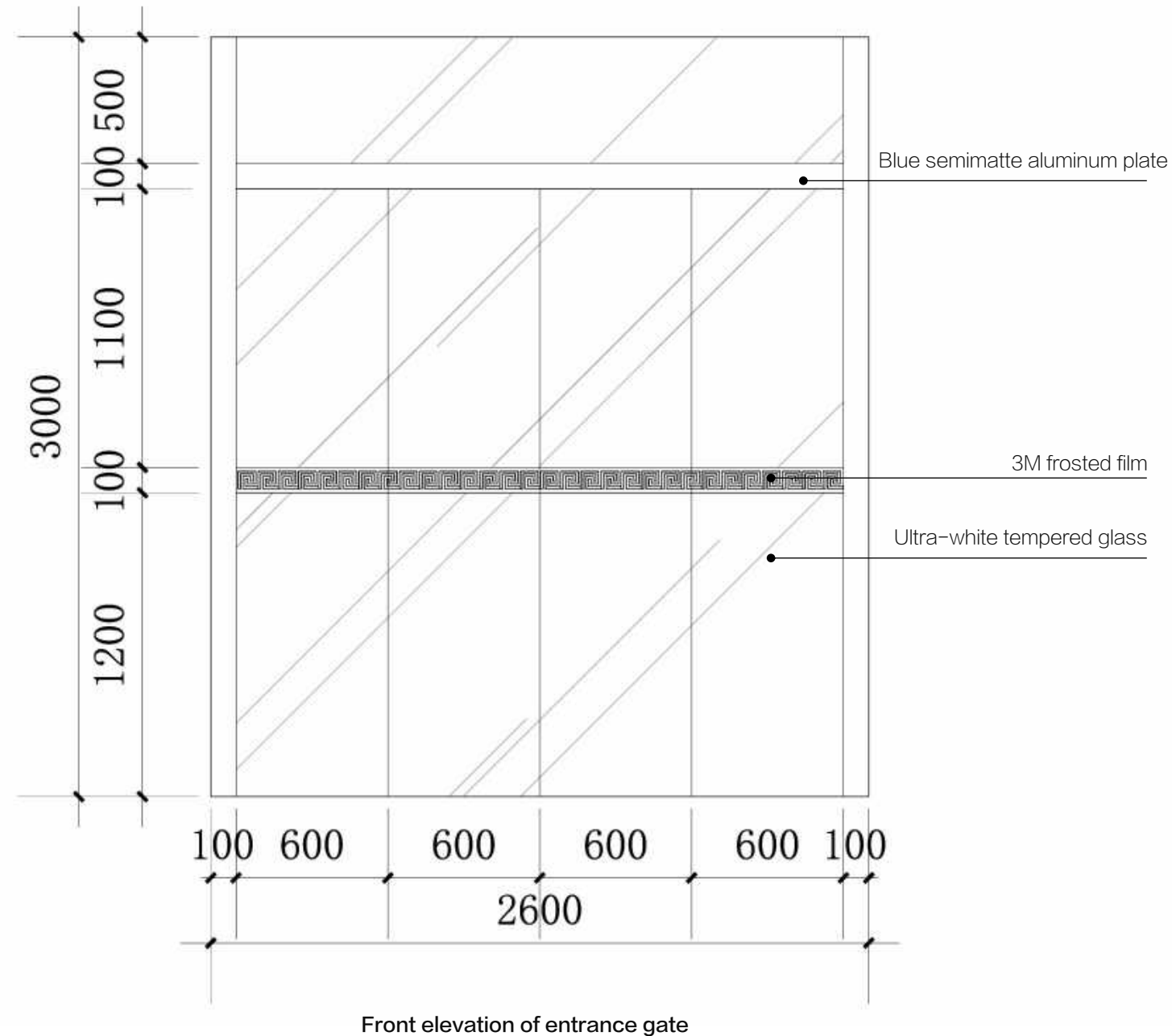

## 6\_4 Class M Service Station \_ Detailed specification of core elements of façade \_ Glass curtain wall

### Glass curtain wall

The maximum partition of each glass curtain wall in the hall shall not exceed 1800mm;

The recommended thickness of glass curtain wall is 8+8 hollow ultra-white tempered glass or 10+10 laminated ultra-white tempered glass.

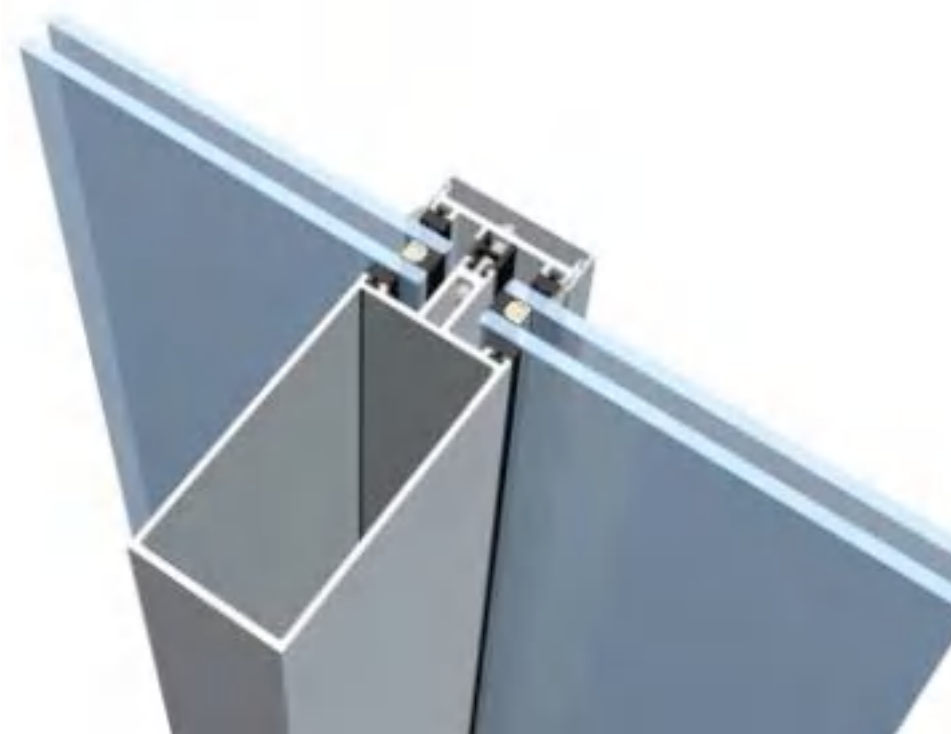

Ultra-white tempered glass

Red frosted glass sticker



# **Class M Service Station\_Detailed specification of interior display**



# 6\_6 Class M Service Station \_ Overview of interior layout

Functional layout

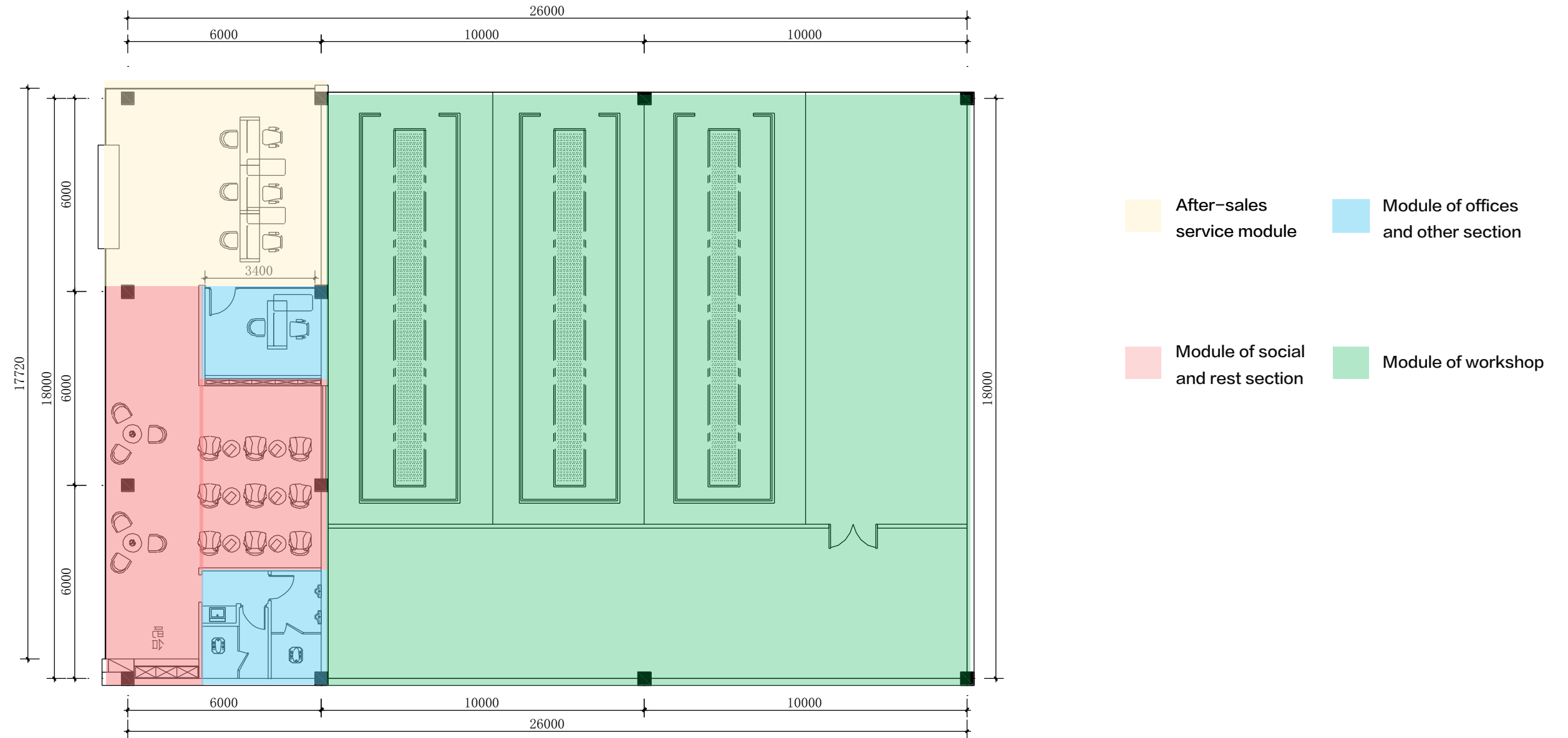

## 6\_6 Class M Service Station \_ Overview of interior layout

Overview of functional layout 1F

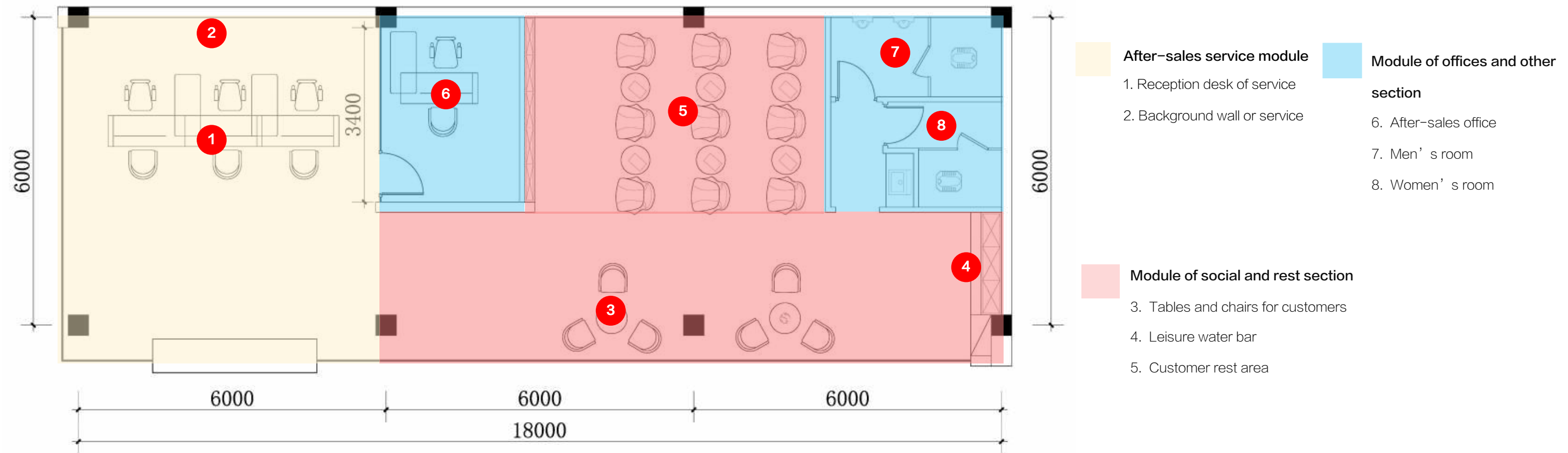



Note: The rendering is for reference only, and the actual construction is subject to the elevation drawing.

Ceiling



Material: concealed downlight  
 Application area: the hall  
 Specification and dimension:  
 130mmx68mm in diameter;  
 Color temperature: 4000K

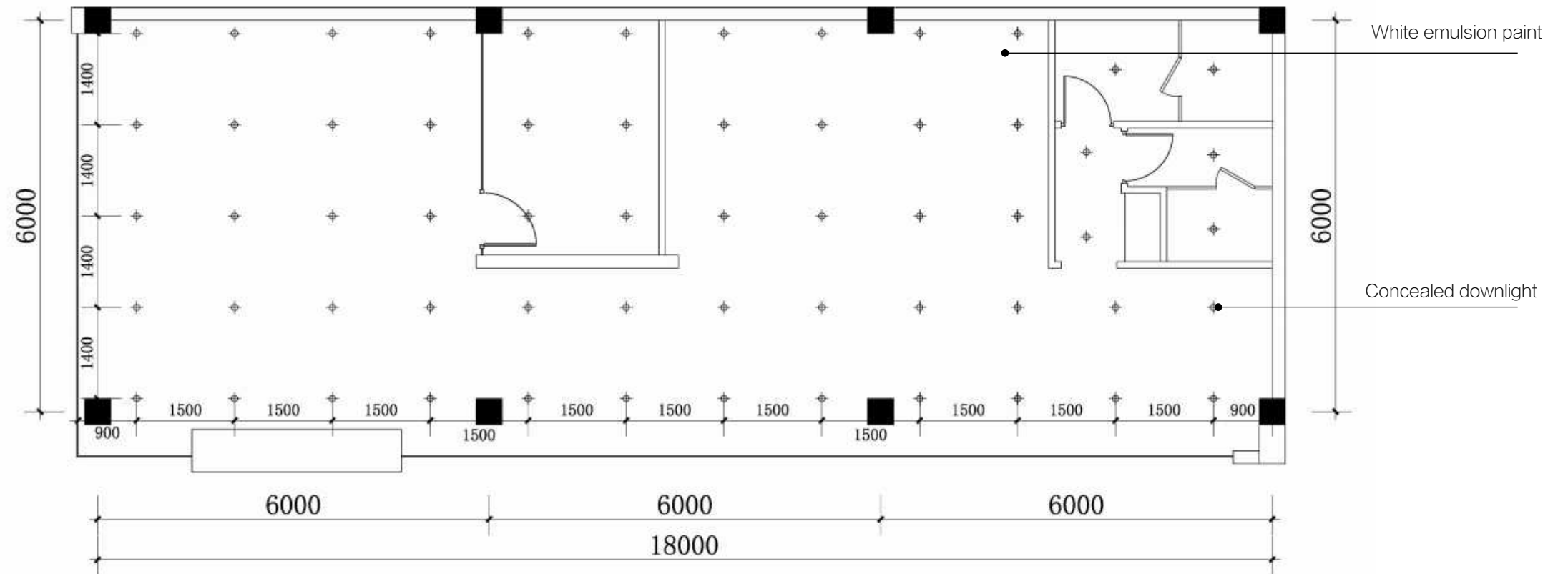
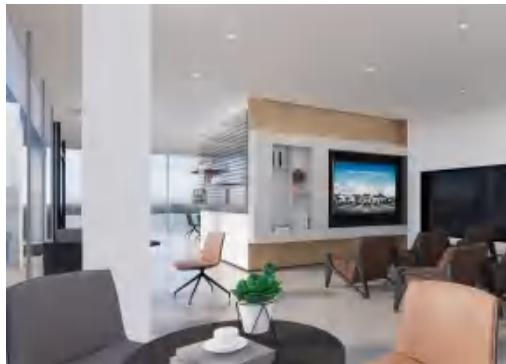

Flooring tiles



Material: light gray terrazzo floor tile  
 Application area: showroom  
 Specification and size:  
 800mm × 800mm



Material: Grey mud-removal pad  
 Application area: entrance  
 Specification and size:  
 4000mm × 1600mm

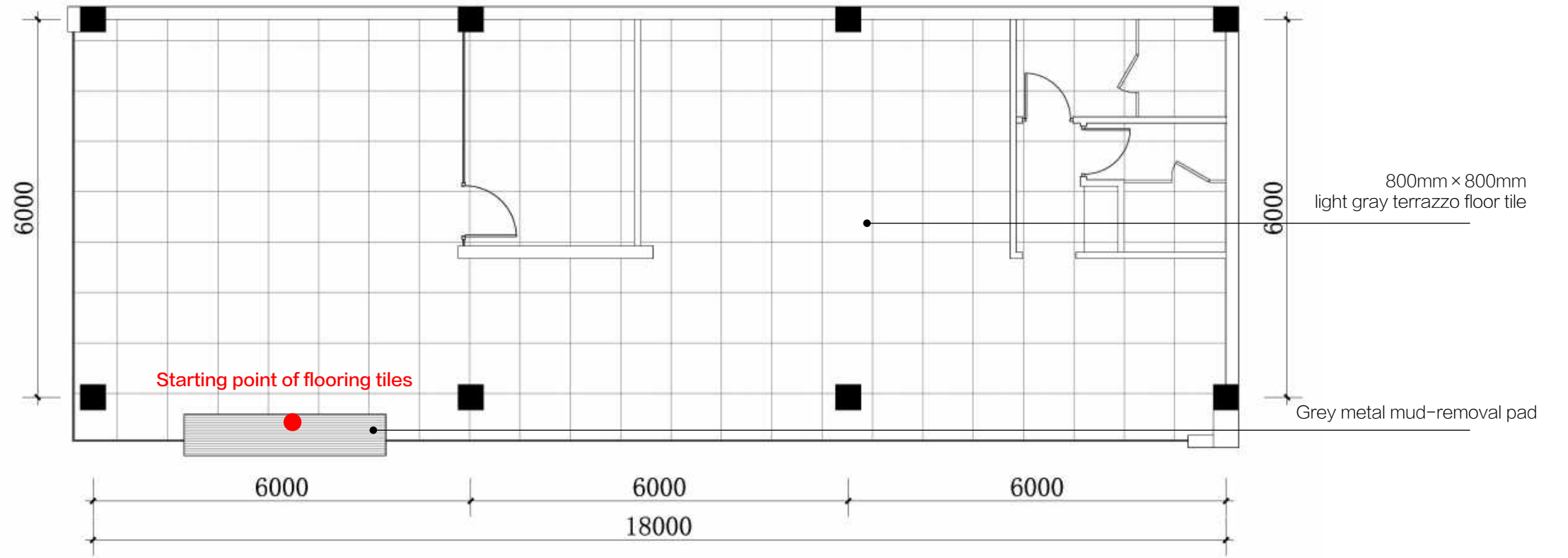

## 6\_7 Class M Service Station \_ Detailed specification of interior core elements \_ Module of after-sales service

### Background wall of service

1. The 75-inch TV is embedded and installed flush with the blue semimatte aluminum plate finish with power supply reserved behind the TV;
2. The metal Dongfeng logo is 400mm in diameter and non-luminous.
3. "TRUCK SERVICE" on the plate is made of 8mm thick white acrylic, non-luminous, processed with laser engraving.

### Metal Dongfeng logo process

#### description :

1. Panel: 5mm acrylic mold blister, surface vacuum coating, metal effect
2. Light box: 1.2mm 304 # stainless steel welding, surface polishing, white paint spraying inside;
3. Brand of organic board: Mitsubishi or equivalent brands such as Tomson.

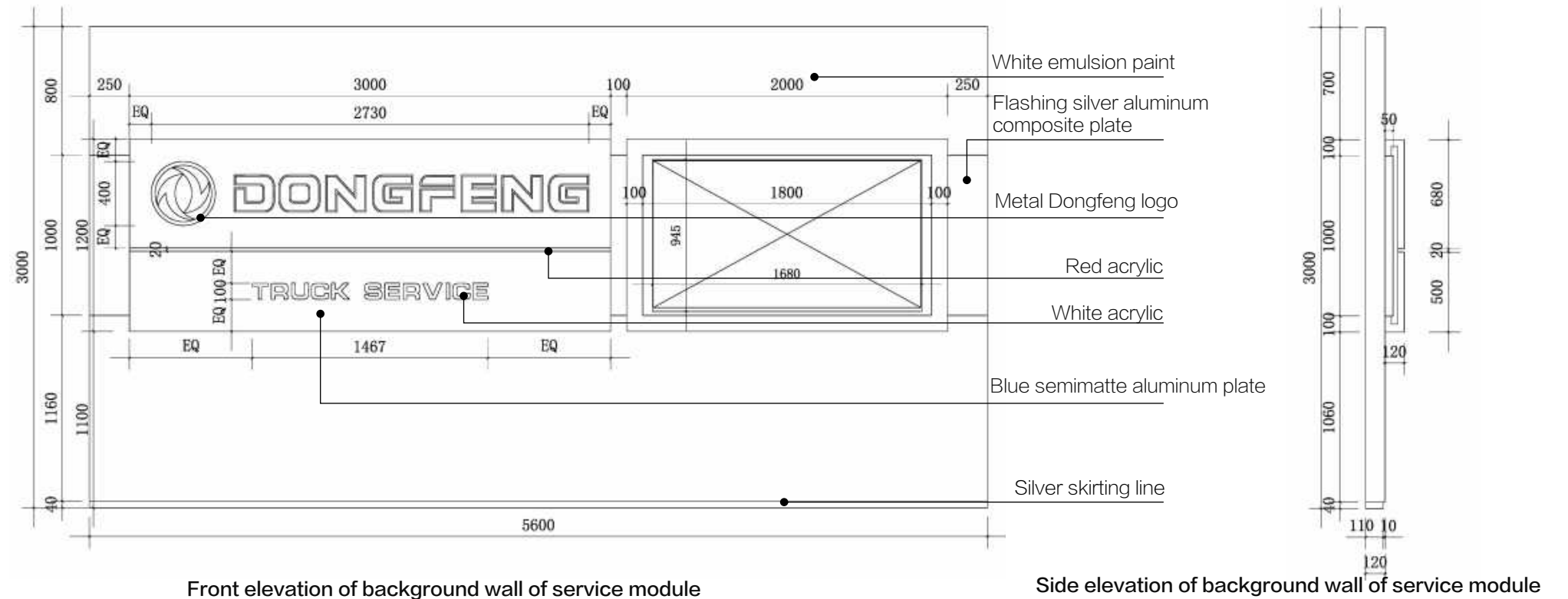

Front elevation of background wall of service module

Side elevation of background wall of service module



Thickness: 80mm

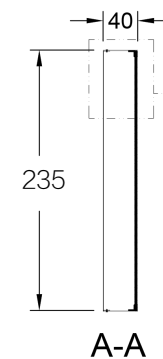

Side section view

Installation of walls

Word shell: 2.0mm thick 304 stainless steel edge, silver fluorocarbon surface

304# stainless steel screws, hoist hardy hole hanging mounted

Word shell panel: Mitsubishi 5mm cream acrylic sheet, with 3m silver fluorocarbon on the surface

1.5mm 304# stainless steel plate as back panel with baking varnish on the surface





6\_7 Class M Service Station \_ Detailed specification of interior core elements \_ Effect drawings of module of social and rest section 



Note: The rendering is for reference only, and the actual construction is subject to the elevation drawing.

## 6\_7 Class M Service Station \_ Detailed specification of interior core elements \_ Module of social and rest section

### Leisure water bar

Light gray marble is used for the counter top of the water bar, with water supply and drainage reserved below, and 20 × 20mm square metal pipe hangers. installed above the bar.

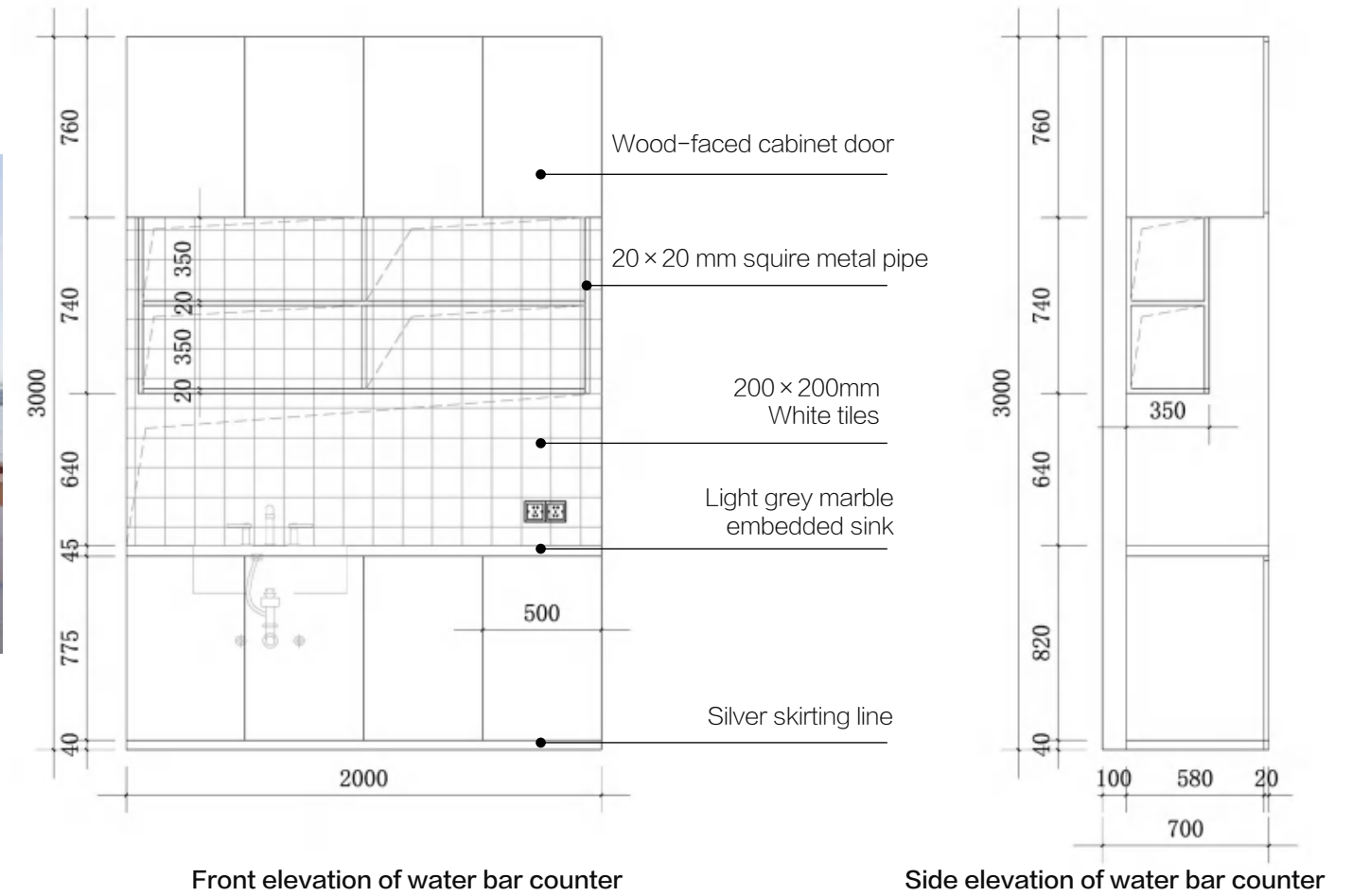

**Boutique section**

1. The wall is installed with gray layer plate groove. The top pattern is filmed with 3M film, and the silver stainless steel is used to closely edge both sides.
2. Gray movable laminate with grooved and hidden light strip below. Color temperature: 4500K.

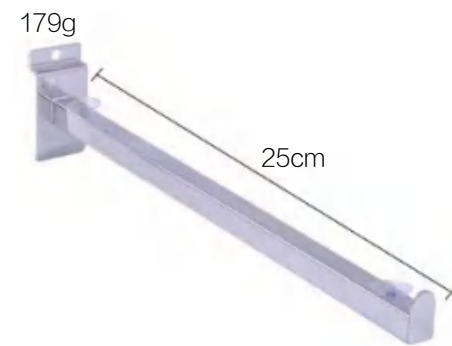
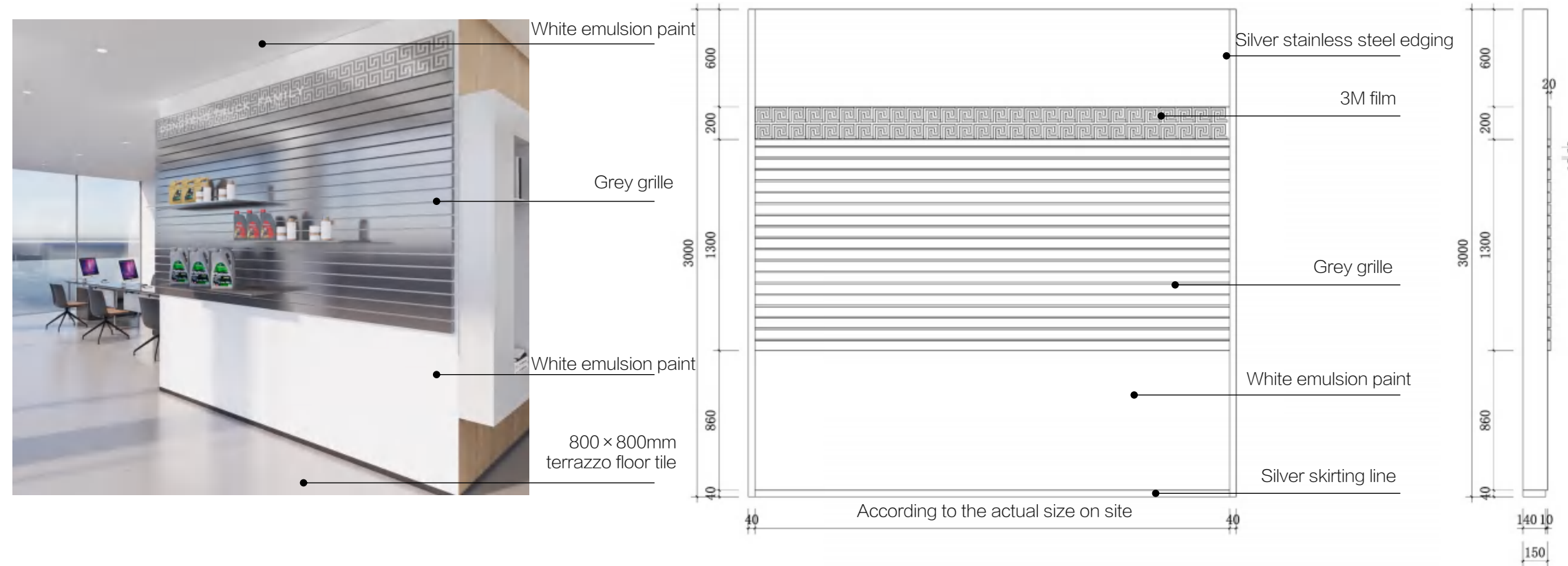

Finished laminate support

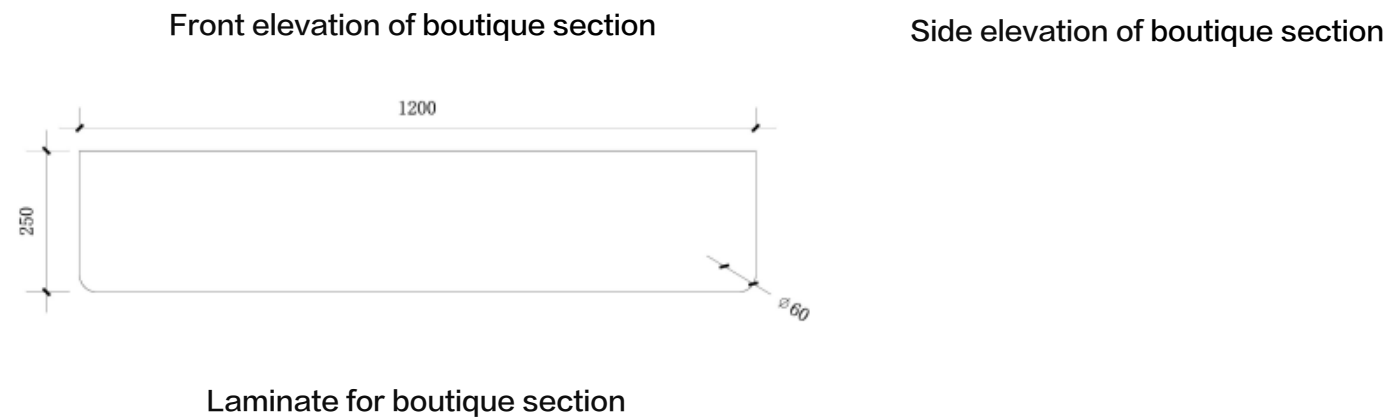

Laminate for boutique section

**Customer rest area**

1. Large transparent glass windows are installed in the customer rest area, so that customers can observe the vehicle maintenance at any time during the rest. 8mm tempered glass is recommended;
2. The cabinet with wood grain finish is hung with white baking varnish, embedded with a 75-inch TV, and embedded with a light strip in the cabinet.

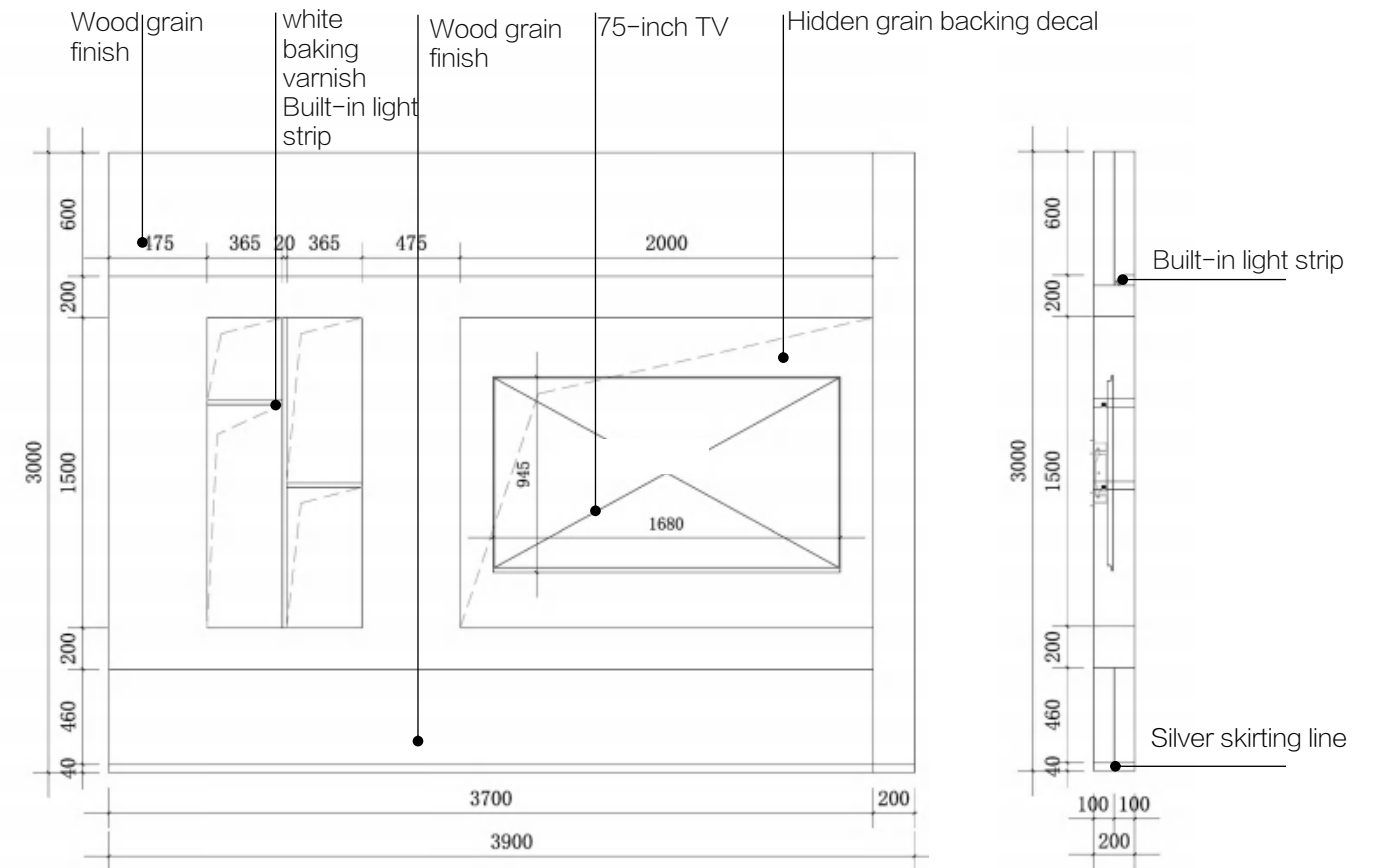
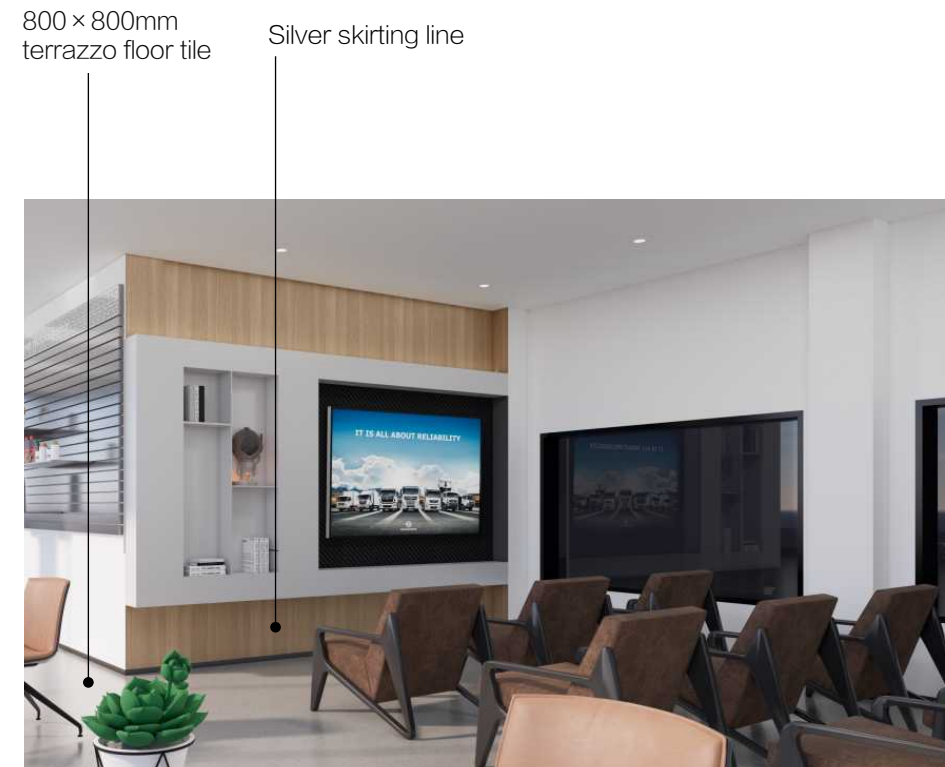

Front elevation of customer rest area

Side elevation of customer rest area

## 6\_7 Class M Service Station \_ Detailed specification of interior core elements \_ Signage plate

### Signage plate

Non-luminous.

It is recommended that distributors make their own.

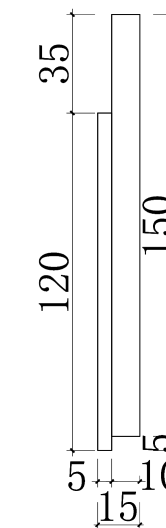
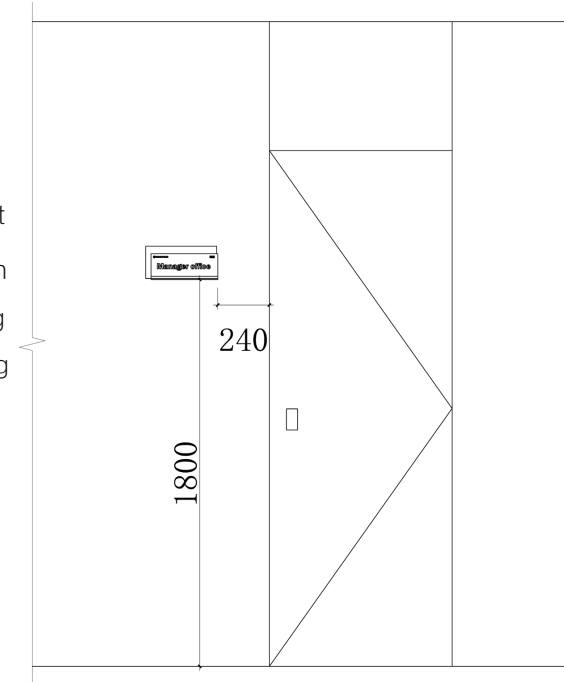

## 6\_8 Class M Service Station \_ Workshop effect drawing

Gray color steel plate

White rolling shutter



Note: The rendering is for reference only, and the actual construction is subject to the elevation drawing.

## 6\_9 Class M Service Station \_ Workshop layout overview

### Workshop layout overview

1. The workshop is mainly composed of maintenance area and auxiliary rooms;
2. The workshop layout shall ensure that the overall traffic flow line of the workshop is smooth, and the light is bright and uniform;
3. Epoxy floor paint shall be used for the floor of the station;
4. Yellow hot-melt paint shall be used for floor station line and arrow identification.

No.	Key technical indicators	M
1	Maintenance workshop area ( m <sup>2</sup> )	≥200
2	Number of maintenance stations	≥4
3	Spare parts business area ( m <sup>2</sup> )	≥100

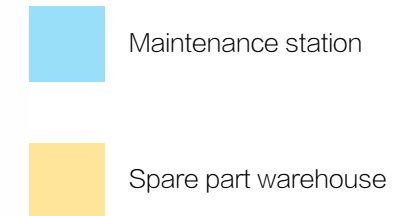
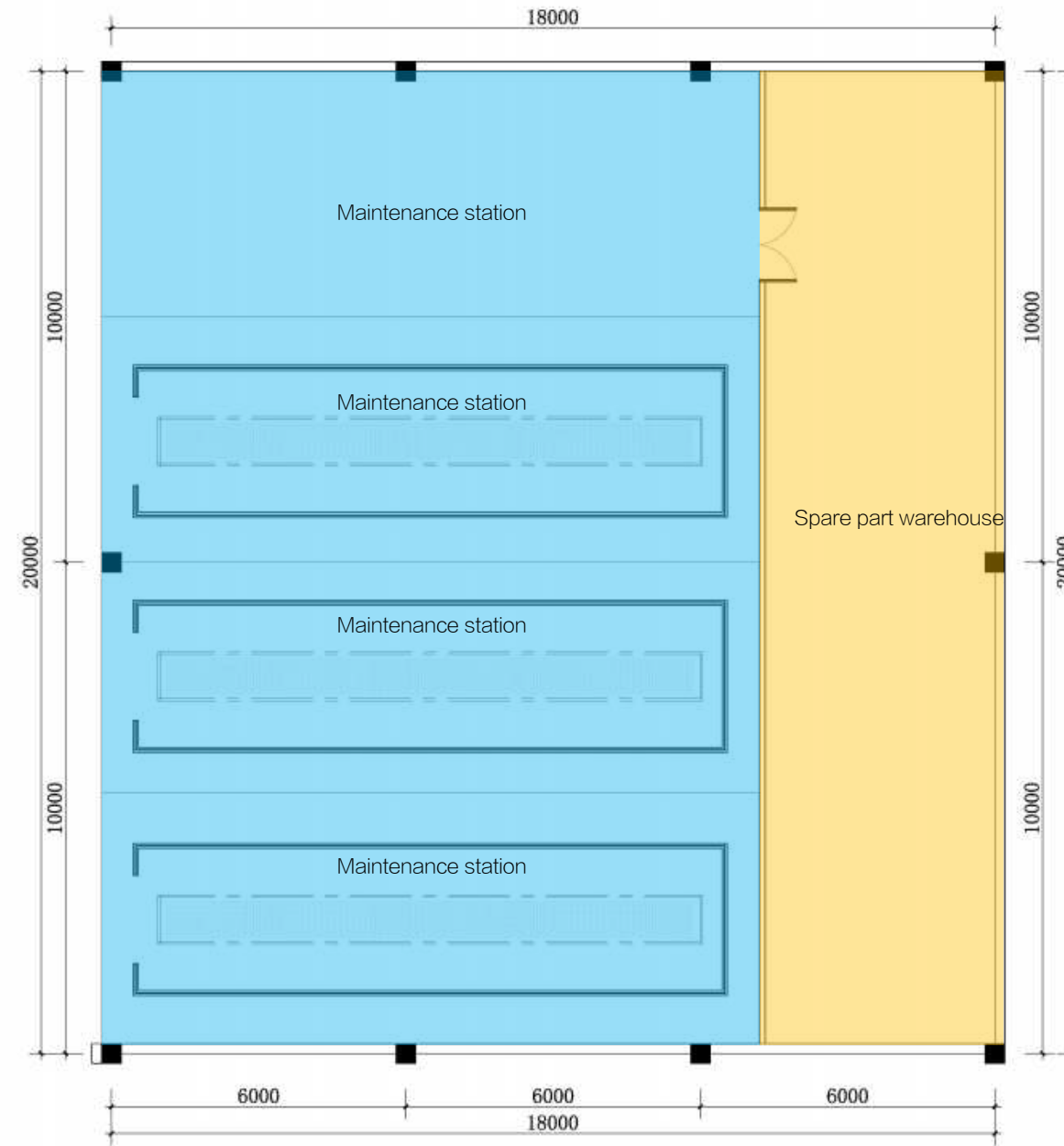

### Workshop Material specification

1. The interior wall and wainscoting are painted with gray epoxy paint coating, with a height of 1200mm, color number of PANTONE cold gray 8C, and above 1200mm with white emulsion paint;
2. The doors and windows are painted in gray with color number of RAL 9007;
3. The epoxy floor of workshop is PANTONE cold gray 8C;
4. The station line is yellow hot-melt paint with color number of RAL 1021;
5. The equipment station line is white hot-melt paint;
6. A trench with a depth of 1000mm is set under the station,
7. 60W silver mining lamp shall be used for the ceiling lamp in the workshop;
8. The slope of passageway in the workshop is 0.5%.

Yellow hot-melt paint RAL 1021

White hot-melt paint RAL 9016



Silver mining lamp  
Diameter: 450mm × 390mm  
colour temperature : 4000K





# Appendix 07

7\_1 Signage system

7\_2 Material system

7\_3 Lighting system



## 7\_1 Appendix \_ Signage system



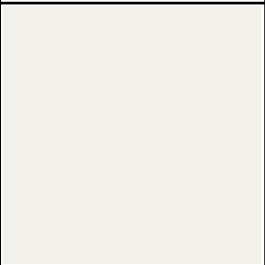
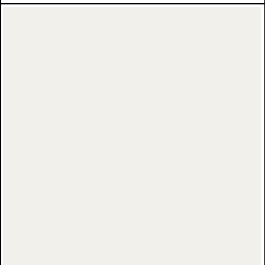
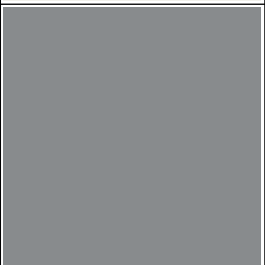

Serial Number	Name of signage	Picture for reference	unit	Area of Application	Parameters / specification ( X×Y×Z)	Luminous / non-luminous
1	Dongfeng logo signboard		set	Exterior facade	10400mm × 1950mm × 200mm/ 7800mm × 1470mm × 200mm/ 5850mm × 990mm × 200mm	Luminous
2	Dealer name plate		set	Exterior facade	6200mm × 1800mm × 200mm/ 5800mm × 1350mm × 200mm/ 4000mm × 900mm × 200mm	Luminous
3	Square signboard		set	Outdoor	3000mm × 3000mm × 3000mm	Luminous
4	Totem pole		set	Outdoor	3600mm × 10000mm × 700mm	Luminous
5	Direction sign		set	Outdoor	2000mm × 700mm × 120mm	Non-luminous
6	Entrance to showroom		set	Door head of entrance to showroom	1450mm × 60mm × 3mm	Non-luminous
7	Signboard of service		set	Entrance to after-sales reception	4800mm × 800mm × 100mm	Non-luminous
8	Multi-brand store logo signboard		set	Exterior facade	3200mm × 3200mm × 100mm/ 2400mm × 2400mm × 75mm/ 1600mm × 1600mm × 50mm	Luminous
9	Signboard of service station		set	Exterior facade	4800mm × 1800mm × 120mm	Luminous
10	Image wall		set	Showroom	3050mm × 630mm × 50mm	Non-luminous
11	Reception desk		set	Showroom	1500mm × 200mm × 30mm	Non-luminous
12	Background wall of service		set	After-sales reception	3000mm × 1200mm × 120mm	Non-luminous

# 7\_1 Appendix \_ Signage system



Serial Number	Item	Picture for reference	Class S Store		Class F Store			Class M Service Station
			S1	S2	F1	F2	F3	M
1	Dongfeng logo signboard		★	★	○	—	—	—
2	Dealer name plate		★	★	○	—	—	—
3	Square signboard		★	★	○	—	—	○
4	Totem pole		○	○	—	—	—	○
5	Direction sign		○	○	—	—	—	○
6	Main entrance		★	★	—	—	—	—
7	Signboard of service		★	★	○	—	—	—
8	Multi-brand store logo signboard		—	—	★	★	★	—
9	Signboard of service station		—	—	—	—	—	★
10	Image wall		★	★	○	—	—	○
11	Reception desk		★	★	○	—	—	○
12	Background wall of service		★	★	○	—	—	★
13	Signage plate		★	○	—	—	—	○

★ Required ○ Optional  
 Note: Choose either Dongfeng signboard or multi-brand signboard for Class F1 Store.



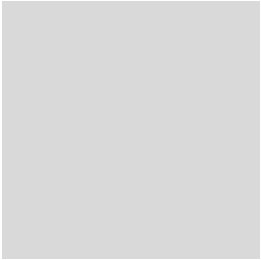

Name	Pattern	Specification parameters	Area of application
1、white emulsion paint		RAL 9016	Interior wall/ ceiling
2、White waterproof coating		RAL 9016	Washroom ceiling
3、Grey epoxy floor paint		RAL 9007	Workshop floor
4、Light grey terrazzo		800mm × 800mm	Showroom floor

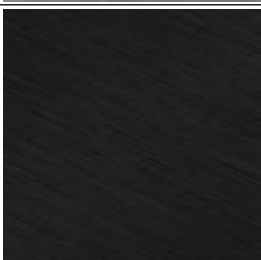
Name	Pattern	Specification parameters	Area of application
5、Singled sesame grey stone		800mm × 800mm	Outdoor sprinkler
6、Light grey polished marble		Designer's option	Bar counter surface
7、Oak decorative panel		Width 1200mm Vertical grain, mountain-shaped grain	VIP / Sales office / customer rest area / leisure water bar
8、White paint finish panel		Width 1200mm RAL 9016	Customer rest area

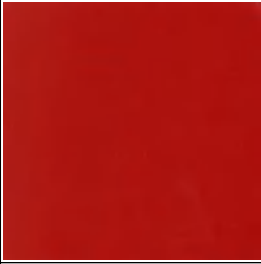

Name	Pattern	Specification parameters	Area of application
9、Grey paint finish panel		Width 1200mm PANTONE 446C	Boutique section
10、Grey carpet		RAL 9016	Washroom ceiling
11、Grey mud-removal pad		PANTONE cold grey 8C	Workshop floor
12、Dark blue semimatte aluminum plate		PANTONE 296C	Exterior upper storefront / background wall / background wall of after-sales service

Name	Pattern	Specification parameters	Area of application
13、Flashing silver aluminum composite plate		PANTONE 427C	Exterior upper storefront / background wall of after-sales service
14、Gray color steel plate		PANTONE 422C	Exterior wall of workshop
15、Silver wire-drawing stainless steel		PANTONE 427C	Boutique section
16、Black wire-drawing stainless steel		PANTONE 426C thickness $\geq$ 2mm	Silver skirting line

## 7\_2 Appendix \_ Material system \_ Decoration materials for walls

Name	Pattern	Specification parameters	Area of application
17、 Anti-collision sticker		PANTONE 711C	Glass curtain wall/ Glass partition
18、 Red Acrylic		PANTONE 711C	Ground of main exhibited vehicles
19、 White Acrylic		PANTONE White C100	Engraved letters of reception desk
20、 Glass curtain wall		10mm+10mm Laminated glass 15mm Ultra-white tempered glass	Exterior facade

Name	Pattern	Specification parameters	Area of application
21、 Glass partition		9mm Ultra-white tempered glass	Sales office / VIP room

Name	Pattern	Specification parameters	Area of application
1、 Surface mounted downlight		Diameter 130mm x 153mm Color temperature: 4000K	Showroom
2、 Embedded spotlights		Diameter 165mm x 170mm Color temperature: 4000K	Customer rest area

Name	Pattern	Specification parameters	Area of application
3、 Concealed downlight		Diameter 130mm x 68mm Color temperature: 4000K	Customer rest area / offices / after-sales reception
4、 Mining lamp		Diameter 450mm x 390mm Color temperature: 4000K	Workshop

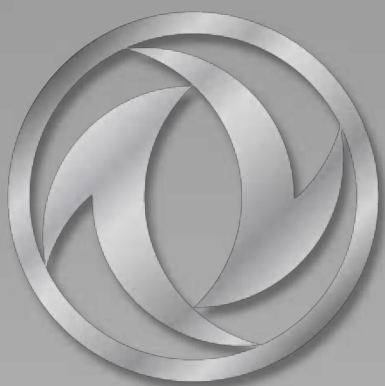

**DONGFENG**